THE NEW INDIAN EXPRESS

BENGALURU • THURSDAY • SEPTEMBER 02, 2021 • ₹7.00 • PAGES 22 • LATE CITY EDITION

READ SHARE FOLLOW
newindianexpress.com
facebook.com/thenewindianxpress twitter.com/newindianxpress
instagram.com/newindianexpress

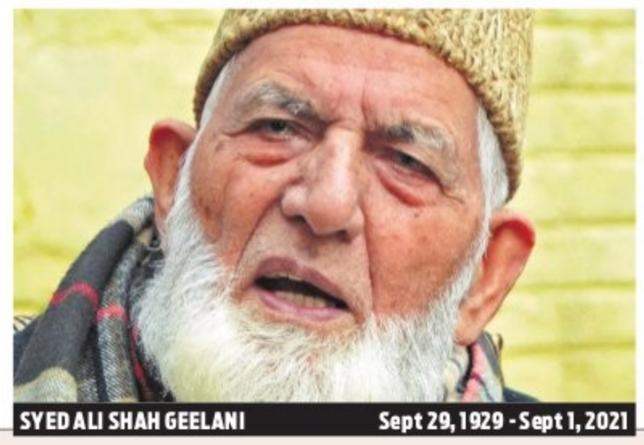

SYED ALI SHAH GEELANI Sept 29, 1929 - Sept 1, 2021

PRO-PAK SEPARATIST LEADER SYED ALI SHAH GEELANI DEAD

The hardline Kashmiri separatist had been suffering from various ailments for the past two decades. He was 92 yrs old

HAD BEEN AILING FOR TWO DECADES

Geelani, who was under house detention since 2010, had been ailing for a long time. According to his family, he developed health complications on Wednesday afternoon and passed away at 10.30 pm at his Srinagar residence. Geelani was a member of Jamaat-e-Islami Kashmir but later quit Jamaat to found his own party called Tehreek-e-Hurriyat

HARDLINER WHO CHOSE PAK OVER INDIA

- He was opposed to bilateral talks on Kashmir and favoured tripartite talks involving Pakistan, Kashmiri leaders and India
- Geelani was also the chairman of the Hurriyat Conference, an umbrella of different separatist groups, but quit the outfit last year following the abrogation of the special status of J&K | P10

3-time

GEELANI WAS ELECTED MLA FROM SOPORE IN 1972, 1977 AND 1987

CHENNAI • MADURAI • VIJAYAWADA • BENGALURU • KOCHI • HYDERABAD • VISAKHAPATNAM • COIMBATORE • KOZHIKODE • THIRUVANANTHAPURAM • BELAGAVI • BHUBANESWAR • SHIVAMOGGA • MANGALURU • TIRUPATI • TIRUCHY • TIRUNELVELI • SAMBALPUR • HUBBALLI • DHARMAPURI • KOTTAYAM • KANNUR • VILLUPURAM • KOLLAM • WARANGAL • TADEPALLIGUDEM • NAGAPATTINAM • THRISSUR • KALABURAGI

Schools reopen, students upbeat

Sense of joy, some trepidation and a smattering of bending of the Covid SOPs in many states

EXPRESS NEWS SERVICE

HAVE you ever yearned to go to school so badly that you'd even brave a downpour to get there? Well, if you haven't been a school student during Covid, you might not get that feeling. On September 1, a whole 17 months after she last set foot in a classroom, Sanjana Sen, a Class XI student from Delhi was halfway to school when it started raining in Delhi. Her father wanted to take her back home. But she was adamant. "I wanted to go to school very, very badly. So we somehow got there even without an umbrella," said the teenager who hadn't met her friends in what seems like forever.

A student of Sharda Sen Rajkiya Kanya Sarvodaya Vidyalaya, she added that getting back to school was an exhilarating experience for her. "I met new teachers in Class XI and it was an amazing day. I was dying to go to school," she chirped. But not everyone in Delhi was as lucky as Sanjana. Himanshu and Nandini, siblings and classmates in Class IX, said that they were yearning to go to school but couldn't. The heavy rains coupled with rumours of how flooding increased the imminent threat of Covid accounted for a large degree of absenteeism (far lower than the allowed 50% limit) in the Capital.

As schools reopened in several states — Tamil Nadu, Telangana, Madhya Pradesh, Rajasthan, Uttar Pradesh, Karnataka, Tripura, Delhi, Meghalaya and Arunachal — with strict Covid-19 protocols in place, nostalgia met trepidation down the middle.

While the closure in Rajasthan only stands at five months, most parents are still apprehensive as only around 20% have given written consent to send their children for physical classes. With kids yet to be vaccinated, parents continue are a worried lot. Dr Rekha Moolchandani, the mother of a Class 12 student, said she was not ready to send her son to school as the vaccination process for students is yet to start. "The third wave may hit any time and sending them to school is not safe. My son is comfortable studying online and we support him as he is safe," she said.

Schools in all 75 districts in UP reopened, but private schools deferred it because of a lack of consent from parents. Madhya Pradesh had a similar problem with attendance figures stuck around 15-20%. The turnout was similarly low in the Northeast, where states like Meghalaya have only vaccinated about 72% of the teachers.

CONTINUED ON P7

Students head out of school after class hours on Shankar Mutt Road, in Bengaluru on Wednesday | SHRIRAM BN

Kolar school shuts for 7 days after +ve case

A Class 9 student of KGF Sree Mahaveer Jain School has tested positive for Covid-19, following which, Kolar Deputy Commissioner Dr Selvamani has ordered sealing down of the institution for seven days.

AFGHANISTAN

Taliban govt in the works, parleys on

EXPRESS NEWS SERVICE

WITH the US forces completely withdrawing from Afghanistan, the Taliban leaders are holding hectic negotiations to form a government. While some leaders have claimed they have finalised the broad contours of the government, no formal announcement has been made yet. According to reports, the delay is due to differences among various factions of the Taliban vying for lucrative posts.

It is widely believed that top Taliban leader Hibatullah Akhundzada will head the regime as Supreme Leader from Kandahar, with his deputy Mullah Abdul Ghani Baradar running the daily affairs of the government from Kabul. There are talks about including women in the government to make it inclusive, but the top posts are likely to be held by men.

With the Kabul airport remaining inoperable after the withdrawal of US troops, the Taliban are in touch with Qatar and Turkey to resume flights.

In his address to the nation, US President Joe Biden defended his decision to withdraw all troops ahead of deadline. P11

Firhad Hakim

Subrata Mukherjee

2 Didi ministers figure in ED chargesheet on money sting

EXPRESS NEWS SERVICE @ Kolkata

TWO Trinamool Congress ministers, one party lawmaker, a former mayor and an IPS officer were named as accused in the Narada sting money laundering chargesheet filed by the Enforcement Directorate in a Kolkata court on Thursday. All five had been arrested on May 17 by the CBI in a separate case on the sting operation filed by it, a fortnight after the Trinamool returned to power with a thumping majority for the third straight term, drawing charges of political vendetta.

The five persons named as accused in the ED chargesheet are ministers Firhad Hakim and Subrata Mukherjee, MLA Madan Mitra, former mayor of Kolkata Sovan Chatterjee and IPS officer S M H Mirza. The fact that the CBI chose not to go after two other heavyweights, Suvendu Adhikari and Mukul Roy, both defectors from the TMC to BJP, had strengthened allegations that the agency was a caged parrot. P10

₹25 LPG price up 3rd time since July

EXPRESS NEWS SERVICE @ New Delhi

LPG cylinder price was hiked yet again by ₹25 on Wednesday, the third hike since July 1. After the latest price rise, a 14.2-kg non-subsidised cylinder costs ₹885 in Delhi and Mumbai, ₹900 in Chennai, and ₹911 in Kolkata.

The last price change was on August 17, when the price was raised by ₹25. On July 1 also, the price was hiked by the same amount. LPG prices have gone up ₹190 since the beginning of 2021 and ₹290 since last September. The prices have more than doubled since September 2014, when a cylinder cost ₹427.

Hitting out at the Centre for the price hike, Congress leader Rahul Gandhi said, "There's a new concept of GDP. Rising GDP means rise in prices of gas, diesel and petrol."

This is the 9th hike in LPG prices in the past one year, during which the price was cut only once, on 1 April, by ₹10.

With the subsidies on LPG cylinders now limited to marginal freight subsidies for those in remote locations, higher prices are pinching the common man.

EXPRESS READ

State gets HC nod to permit bullock cart races

BENGALURU: The Karnataka High Court has given nod to the State Government to permit bullock cart races, subject to conditions imposed by the apex court to ensure no cruelty to animals. P4

NATIONWIDE	AUG 31	SEP 1
Fresh cases	30,941	41,965
Recoveries	36,275	33,964
Deaths	350	460

KARNATAKA	AUG 31	SEPT 1
Fresh cases	1,217	1,159
Recoveries	1,198	1,112
Deaths	25	21

Shri. Narendra Modi
Hon'ble Prime Minister of India

Shri. Amit Shah, Hon'ble Union Home Minister
and
Shri. Basavaraj S. Bommai, Hon'ble Chief Minister
will inaugurate Gandhi Bhavan and Police Public School in

Shri. Basavaraj S. Bommai
Hon'ble Chief Minister of Karnataka

DAVANAGERE DISTRICT

on 02.09.2021

Inauguration of Gandhi Bhavan

3.20 PM. Venue: Gandhi Bhavan Premises, Davanagere.

Presided by: Shri. S.A. Raveendranath
Hon'ble MLA, Davanagere North Constituency

Inauguration of Police Public School

4.00 PM. Venue: Kondajji, Harihara Taluk.

Presided by: Shri. S. Ramappa
Hon'ble MLA, Harihara Constituency

Shri. Amit Shah, Hon'ble Union Home Minister, at the inauguration of "Police Gruha 2025" project on 16.01.2021 in Bengaluru.

In the August Presence of

Shri. Araga Jnanendra
Hon'ble Home Minister

Shri. B.A. Basavaraja (Byrati)
Hon'ble Minister for Urban Development

Shri. Murugesh R. Nirani
Hon'ble Minister for Large & Medium Industries

Guest of Honour

Dr. G.M. Siddeshwara
Hon'ble MP, Davanagere Lok Sabha Constituency

Chief Guests

Hon'ble MLAs

Shri. K. Madal Virupakshappa
Channagiri Constituency and Chairman and Director, Karnataka Soaps and Detergents Limited, Bengaluru

Dr. Shamanuru Shivashankarappa
Davanagere South Constituency

Shri. S.V. Ramachandra
Jagaluru Constituency and Chairman, Karnataka Maharshi Valmiki Scheduled Tribes Development Corporation, Bengaluru.

Shri. M.P. Renukacharya
Honnali Constituency

Prof. N. Linganna
Mayakonda Constituency and Chairman, Dr. Babu Jagjivan Ram Leather Industries Development Corporation

Hon'ble MLCs

Shri. G. Raghu Achar
Shri. Lehar Singh Siroya
Shri. R. Prasanna Kumar
Shri. Mohan Kumar Kondajji
Shri. Ravi Kumar N.
Shri. K.P. Nanjundi Vishwakarma
Dr. Tejashwini Gowda
Shri. S.L. Bhoje Gowda
Shri. Ayanur Manjunath
Dr. Y.A. Narayanaswamy
Shri. Chidananda M. Gowda
Shri. R. Shankar

Shri. S.T. Veeresh
Worshipful Mayor Mahanagara Palike, Davanagere

Shri. Devaramani Shivakumar
Hon'ble Chairman, Davanagere-Harihara Urban Development Authority, Davanagere

Shri. Gangadhara H.
Hon'ble President, Gram Panchayat, Kondajji

And all elected representatives of the District will participate in the programme as chief guests.

As is enshrined in our Constitution, to uphold and protect the sovereignty, unity and integrity of India is the fundamental duty of every citizen of the country.

STAY PROTECTED FROM COVID-19, NO CARELESSNESS UNTIL THERE IS A CURE.
Wear Mask | 6 Feet Follow Physical Distancing | Maintain Hand Hygiene

karnataka information
Department of Information and Public Relations

ALMANAC TODAY

• **Thursday:** 02.09.2021 • **Year:** Plava • **Ayana:** Dakshinayna • **Ritu:** Varsha • **Masa:** Sravana • **Paksha:** Krishna • **Tithi:** Ekadashi 4.56 am • **Nakshatra:** Ardra 1.31 pm • Moon in Kataka Rashi • **Rahukaala:** 01:30 pm to 03:00 pm • **Gulikakala:** 09:00 am to 10:30 am • **Yamaganda:** 03:00 am to 04:30 am

WEATHER

MIN 21°C | MAX 28°C

FORECAST
Rain showers. Overcast

Sunrise 6.08 am
Sunset 6.29 pm
Moonrise 1.42 am
Moonset 3.00 pm

This is a serious lapse. The event happened in the state capital. Not using the state's official language is unacceptable

V Sunil Kumar, Culture Minister

The Kengeri Metro station was all decked up for the inaugural run | EXPRESS

Why no Kannada at Metro event, asks minister

Sunil Kumar seeks explanation from BMRCL, calls for action against officials responsible

EXPRESS NEWS SERVICE
@Bengaluru

TAKING serious exception to the "disregard" of Kannada language during the launch of the Metro's Mysuru Road-Kengeri line on August 29, Kannada and Culture Minister V Sunil Kumar has sought an explanation from the Bengaluru Metro Rail Corporation Ltd (BMRCL).

The inauguration ceremony was attended by Chief Minister Basavaraj Bommaj and Union Urban Development Minister Hardeep Singh Puri. Former CM Siddaramaiah as well as many netizens had slammed the organisers for ignoring Kannada during the event. Following the backlash, Namma Metro posted an apology on its official Twitter handle on Tuesday.

In a letter to BMRCL, the minister pointed out that Kannada language was neglected during the event — it was not used on the stage as well as on the main name boards. "This is a serious lapse. The event happened in the state capital. Not using the state's official language is unacceptable," Sunil Kumar wrote.

He said that many government orders have been issued stressing on mandatory use of Kannada at any government event. "This event was a violation of the orders and this is unfortunate. Officials who were in charge of the event are to be blamed. It was their responsibility to make sure that the state's official language was used," the minister said.

Sunil Kumar also said that language is an emotional issue and no one will not tolerate it if their language is ignored. Not giving importance to the state language will send a wrong message to people, he said adding, "Action should be taken against the officials concerned."

EXPRESS READ

BBMP gets HC notice over advertisement rules

Bengaluru: The Karnataka High Court on Wednesday issued notice to the state government and Bruhat Bangalore Mahanagara Palike (BBMP) on a public interest litigation questioning the BBMP Advertisement Rules 2019. A division bench of Acting Chief Justice Satish Chandra Sharma and Justice Sachin Shankar Magadum passes the notice after hearing a petition filed by social activist Sai Datta, resident of the city. The petitioner contended that the BBMP Advertisement Rules, 2019, were in violation of Article 21 of the Constitution and directions issued by the High Court as well as contrary to the Karnataka Open Places (Prevention of Disfigurement) Act. **ENS**

Govt buildings laggards in installing solar panels

NO POWER FROM THE SUN

Year	Number of buildings	Power capacity (in MW)	Cumulative capacity (in MW)
2018-19	351	21	114.692
2019-20	700	21.45	136.142
2020-21	717	16.564	152.705

Type of consumers	Number of solar panels	Capacity (in MW)
Domestic	2,258	21.487
Non-Domestic / Commercial	607	32.775
Industrial	429	106.364

Despite repeated attempts, government departments are not keen to opt for this energy source. Some have switched over to solar panels, but the capacity is minuscule – An expert

BOSKY KHANNA @ Bengaluru

THE pace of installation of rooftop solar panels is slow, though the demand is rising, especially in non-government buildings.

Power generation from this alternative source of energy since 2014, when the project to install solar panels commenced, has been 4.5 MW in government buildings and 148.205 MW in non-government structures.

"Increase in power tariff, lower prices of solar panels and subsidy schemes offered by the state and Central governments have spurred people to opt for solar panels and to become self-sufficient. But the sale of power to the grid is still less. In some apartment complexes, solar panels are mandatory and are kept as a back-up option. In government buildings, however, solar panel installation is still low," said a Bangalore Electricity Supply Company Limited (BESCOM) official.

In all, 3,294 consumers have installed solar panels, of which only 70 are in government buildings. In 2020-21, 717 panels were installed of 16.564MW capacity, compared to 700 in 2019-20 of 21.45MW capacity. The cumulative green energy generation in Bescom limits up to March 31, 2021 was 152.705 MW, officials said.

"Despite repeated attempts, government departments are not keen to opt for this energy source. Though the State Government had earlier said that all government buildings should switch to green energy, nothing has been done. Some departments have switched over to solar panels, but the capacity is minuscule and has hardly made any impact," an expert said.

Power experts working with the government said that the challenge is changing the wiring in some of these old government buildings. There are no such issues in structures that are being constructed or renovated, they added. "It is indeed a sad state of affairs. While the government insists on installing solar panels, it is not implementing the rule. It should have been a part of annual maintenance works," the expert added.

DAILY HAZARD

NO FOOT BRIDGE, PASSENGERS TAKE RISK, DASH ACROSS TRACKS

S LALITHA @Bengaluru

Passengers cross the tracks at Jnanabharathi Railway Station | S LALITHA

THE small Jnanabharathi Halt station presents an idyllic picture till the Mysuru-KSR Bengaluru MEMU chugs in at 8.45 am. The station springs to life and there is a sudden burst of activity on the railway tracks as all the passengers alighting here, mostly women, dash across the tracks onto Mysuru Road.

With garment factories located in the vicinity of the railway station, workers from Mandya, Maddur, Channapatna and Ramanagara get down here and rush off to work. Trespassing on the tracks is a cause of worry as a speeding express train crosses the station ten minutes later without slowing down as there is no halt here. With the Jnanabharathi Metro station opening up last week, more passengers could use the railway station now. Two pairs of MEMU trains, to and from Mysuru and the Mysuru-Talagappa Express train, halt at this station now.

With the proposed Foot Over Bridge (FOB) by the Bengaluru Railway Division delayed for years, passengers have no other option but to cross the tracks risking their lives.

TNIE caught up with some passengers. Bore Gowda, employed at a pharmacy nearby, pointed out that there is no other alternative. "I know I am risking my life. I have been doing it for the last five years now," he said.

Manjunatha, an employee at a private firm, was walking along the tracks, listening to music. "I have been doing this for years and nothing has happened so far," he responded.

A final-year law college student, M S Priyanka, was going in the reverse direction from Jnanabharati towards Ramanagara. "I reside nearly 2 km from the station at Rajarajeshwari Nagar. After I reach the station, I need to cross the tracks to take a train to reach the Government Law College in Ramanagara," he said.

Divisional Railway Manager (Bengaluru) Shyam Singh told *TNIE* that he is taking the issue seriously. "Two Railway Protection Force personnel have been posted with immediate effect to stop people from crossing the tracks."

The DRM said that steps to complete the FOB, proposed at a cost of Rs 2 crore, will be taken up on priority. "We are also examining the possibility of fencing the area between the two platforms so that people cannot cross. I will personally visit the station to take stock of the situation."

Attempts to erect walls at the station in 2004 and in 2010 did not succeed due to stiff resistance from local residents, he added.

NIMHANS workers on protest for over a month

EXPRESS NEWS SERVICE
@Bengaluru

THE NIMHANS Pragatipara Workers Union (NPWU), affiliated to the All India Central Council of Trade Unions (AICCTU), on Wednesday highlighted the plight of some contract workers of the premier institute who have been protesting ever since they were terminated from service on July 9.

In a press statement, the union claimed that though travel is prohibited after 9 pm due to night curfew, NIMHANS unilaterally changed the timing of hospital workers and asked them work till 9.30 pm.

"When the workers expressed difficulty to do so and sought transportation, the management threw them out of work on July 9. Since then, the workers have been protesting," the statement said.

Basavaraj, an employee protesting in support of the others, said that in the radiology department, their afternoon shift timing was changed from 1.30-7.30 pm to 2-9 pm. "The workers asked for the shift to at least end by 8 pm, as the last BMTC bus runs till then. Of the 19 workers, 15 are women. The institute refused and fired all of them," he added.

They even complained to the labour commissioner, but NIMHANS did not provide a response on the matter. The management has refused to speak to them, the workers alleged.

In their defence, NIMHANS clarified that 16 workers were from Sree Vinayaka Enterprises, an outsourcing agency. "None of them were employed by the institute. The agency defines the nature of their work, postings and timings and the issue is solely between the workers and the company. NIMHANS has nothing to do with it," the institute said in a statement signed by the registrar.

The NIMHANS workers have been on a protest since July 9 | EXPRESS

Daily Starscope

PETER VIDAL

02nd September: Thursday is named after the Scandinavian god Thor, god of thunder. Actually in India, as in ancient Greece and Rome, the day is linked to the generous planet Brihaspati, or Jupiter. This is why today if is often thought to be optimistic, hopeful, and generally a good time to launch new enterprises.

ARIES (Mar 21 - Apr. 20)
Be sure to make the most of any opportunity to spend extra time at home. There is everything to be gained from devoting more attention to family members, not least because one relation has an uncanny insight into the future. But are they right? You might not know just yet - so be cautious.

TAURUS (Apr. 21 - May 21)
There are people who have a sad and sorry tale to tell, but there may be more imagination than substance in their complaints. The fact is that at such sentimental times as this these, some folk enjoy self-pity and love their troubles. What can you do with them? You can try and cheer them up - that's what!

GEMINI (May 22 - June 21)
You should be pleased to hear that the recent magnificent relationship between the Sun, the source of male energy, and the Moon, the fount of femininity, is encouraging twelve months of emotional fulfilment and personal success. It's your job to put that fine promise into practice.

CANCER (June 22 - July 23)
Crown yourself queen, or king, for the day, and insist that everyone else listens to you. Whether you have a grasp of the real situation is doubtful, but I don't think that will be any hindrance when it comes to convincing other people that you know exactly what is going on.

LEO (July 24 - Aug. 23)
There is a very good reason why you may be feeling a little under the weather - the Moon's relationship to Uranus and Neptune is making you very sensitive to subtle celestial pressures and emotional uncertainties. A friend might disappoint you, but go easy on them.

VIRGO (Aug. 24 - Sept. 23)
You are now in an ideal position to force others to pay back whatever they owe you, although an emotional appeal may be necessary. As far as romance is concerned, discretion should be your watchword. You don't want to shock anyone, or embarrass yourself.

LIBRA (Sept. 24 - Oct. 23)
At work you'll do best if you see everyone as part of one vast happy family. If you should feel let down or undermined, it's probably no more than a matter of recognising that your expectations were unrealistic. And if that's the case, be more practical from now on.

SCORPIO (Oct. 24 - Nov. 22)
Nobody can deny that you've had to work hard recently, and I don't think there should be any let-up just yet. However, unless you are completely blind to your good fortune, you should thank your stars for sending you the opportunity to stretch yourself to new limits.

SAGITTARIUS (Nov. 23 - Dec. 22)
You may surprise partners and colleagues alike by your ingenuity and depth of vision. You are now considering the virtues of a fairly major move, and today it's time to check out the financial issues. Money may not bring happiness, but it can certainly make it easier for you to achieve your aims.

CAPRICORN (Dec. 23 - Jan. 20)
Today's lunar patterns should encourage you to speak out, formulate new plans, dream up fresh ideas and, what's more, communicate these to other people! All constructive criticism should be appreciated, for even rivals may have your best interests at heart.

AQUARIUS (Jan. 21 - Feb. 19)
There are so many unusually powerful planetary aspects that you may not know where to start. It's an ideal day to play it safe and press on with utterly necessary down-to-earth and routine chores. You might also have to decide whether to break a social tie, or go ahead, and grin and bear it.

PISCES (Feb. 20 - Mar 20)
You should endeavour to remain calm and you will have a delightful day emotionally. Relations with children could prove particularly inspiring, and a cultural outing should be pleasantly diverting. That won't stop other people expecting you to do more than your fair share, though.

THE PHANTOM

HI AND LOIS

BEETLE BAILEY

BLONDIE

SO, WHAT DO YOU WANT TO DISCUSS FOR THE NEXT HALF HOUR?
I DON'T CARE... YOU CHOOSE
YOU REALLY DON'T CARE?
THE SKY'S THE LIMIT!
POLITICS
SNIP SNIP
NOPE, CHOOSE AGAIN!

LOCKHORNS

"BIG DEAL... LORETTA AND I ONCE GOT OUT OF AN IKEA IN TWENTY MINUTES."

DENNIS THE MENACE

"THAT ISN'T BABY FAT, JOEY."

SUDOKU

Evil: Test your number crunching skill with our unique puzzle

Fill in the grid with digits in such a manner that every row, every column and every 3X3 box accommodates the digits 1 to 9, without repeating any.

	9							
			3				1	7
		7			8	4		9
2	1	9			5			
	8						2	
			8			9	5	3
1		8	4			7		
9	2				6			
							6	

Solutions to Yesterday's puzzle

1	5	6	7	2	3	9	8	4
9	4	3	8	5	6	1	7	2
7	2	8	4	1	9	3	5	6
5	8	9	2	6	4	7	3	1
2	3	7	1	8	5	6	4	9
4	6	1	9	3	7	5	2	8
8	7	4	5	9	1	2	6	3
3	1	2	6	7	8	4	9	5
6	9	5	3	4	2	8	1	7

CROSS WORD

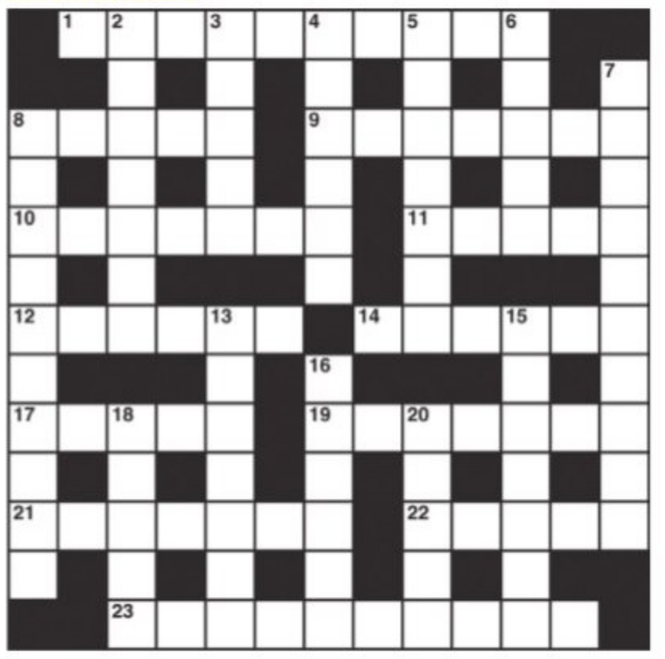

ACROSS

1 Time of occupation (7,3)
8 I'm taking back numbers round for him (5)
9 Country imposes prohibition inter alia (7)
10 A highly competitive event (3,4)
11 Sense shown by people of culture? (5)
12 Sort of pastry brought round to spoil the appetite (3,3)
14 Not always brief (3,3)
17 Class discipline (5)
19 Fail to lower (3,4)
21 Method used to mend the hose (7)
22 One dividing my wealth (5)
23 Practise vaulting now summer's here (6,4)

DOWN

2 How promotion should be given to miner perhaps (2,5)
3 Yank goes round about East African republic (5)
4 Ten are ordered to be more smart (6)
5 He argues that a large animal swallows a small one (7)
6 Pulls out from America? (5)
7 Notes or coins for the newsvendor? (5,5)
8 Yet they may be used when speaking bluntly (5,5)
13 Women have warm regard for his wares (7)
15 Beat the counter-reformation (7)
16 Give the signal to pass a bottle of wine (6)
18 Girl is seen after the staff turn up (5)
20 Play time (5)

YESTERDAY'S SOLUTIONS

Across: 1 Noodle, 4 Raisin, 9 Insight, 10 Gamut, 11 Eclat, 12 Curator, 13 Overtime pay, 18 Monarch, 20 Occur, 22 Arson, 23 Naivety, 24 Tender, 25 Intern.

Down: 1 Noised, 2 Ousel, 3 Lighter, 5 Augur, 6 Sumatra, 7 Nature, 8 Stock in hand, 14 Venison, 15 Erosion, 16 Impact, 17 Crayon, 19 Rinse, 21 Crepe.

JUMBLE By David L. Hoyt and Jeff Knurek

Unscramble these Jumbles, one letter to each square, to form four ordinary words.

NEKLE

ARPEO

YIRDHB

RAWCOD

© 2021 Tribune Content Agency, LLC. All Rights Reserved.

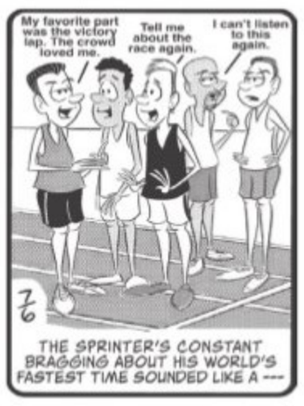
My favorite part was the victory lap. The crowd loved me.
Tell me about the race again.
I can't listen to this again.
7/6
THE SPRINTER'S CONSTANT BRAGGING ABOUT HIS WORLD'S FASTEST TIME SOUNDED LIKE A ---

Now arrange the circled letters to form the surprise answer, as suggested by the above cartoon

ANSWERS TOMORROW

YESTERDAY'S: **Jumbles:**
FLUID BLURT FENNEL LIZARD
ANSWER: The tunas and barracudas were too large for the pelican, but herring – FILLED THE BILL

The state's active cases showed slight increase in numbers, from 18,386 cases on August 31 to 18,412 active cases on Wednesday. The state reported 1,159 new cases with 1,112 discharges, the total positive cases are now 29,50,604 and total discharges are 28,94,827. Karnataka reported 21 deaths

TRACKING COVID-19

SPEED AND RISE OF COVID-19 CASES IN KARNATAKA

1,159 CASES REPORTED TODAY

TOTAL CASES | TODAY 29,50,604 | YESTERDAY 29,49,445

1,217 CASES REPORTED YESTERDAY

DEATHS | TODAY 21 | YESTERDAY 25

The first Covid-19 case in Karnataka was reported on March 8, 2020. Since then until September 1, 2021, a total of 29,50,604 cases have been reported in 1 year and 176 days...

DISCHARGES | TODAY 1,112 | YESTERDAY 1,198

Active cases | TODAY 18,412 | YESTERDAY 18,386

POSITIVITY RATE | TODAY 6.75% | YESTERDAY 6.78%

The day positivity rate - **0.66%** is calculated as the number of patients testing positive out of **100 tests** conducted only in a day.

MORTALITY RATE | TODAY 1.26% | YESTERDAY 1.26%

RECOVERY RATE | TODAY 98.10% | YESTERDAY 98.11%

DISTRICT-WISE COVID CASES

LAST 24 HOURS

359 BENGALURU URBAN

9 BENGALURU RURAL

Bagalkot	2
Ballari	6
Belagavi	1
Bidar	0
Chamarajanagar	9
Chikkaballapur	2
Chikkamagaluru	48
Chitradurga	7
Dakshina Kannada	191
Davanagere	8
Dharwad	8
Gadag	4
Hassan	81
Haveri	0
Kalaburagi	5
Kodagu	95
Kolar	32
Koppal	3
Mandya	20
Mysuru	91
Raichur	0
Ramanagara	1
Shivamogga	11
Tumakuru	34
Udupi	91
Uttara Kannada	37
Vijayapura	4
Yadgir	0

Covid orphaned 115 kids in K'taka, 113 eligible for Bala Seva scheme

Rs 3,500 per month will be given to child's guardian, besides educational support

BALA CHAUHAN@ Bengaluru

CHILDREN have been the worst-hit victims of Covid-19, with some losing their parents to the devastating pandemic. According to State government statistics, 115 children have been orphaned due to Covid between March 1, 2020 and August this year.

Barring two children, who have been placed in government-run Child Care Institutions (CCIs), the others have been handed over to their extended families by the district Child Welfare Committees (CWCs). Of the 115 children, 113 were found eligible for the Bala Seva Scheme, which was announced by former Chief Minister BS Yediyurappa in May this year, for children orphaned due to Covid.

"The disbursement of financial assistance under the scheme has been initiated for 103 children, and for the remaining 10 children, the process is under way," said informed sources. According to official statistics, Bengaluru Urban and Chikkaballapur districts have the highest number (12) of such children in the State, followed by seven in Kolar; six each in Bidar, Yadgir and Hassan; five each in Bagalkot, Tumakaru, Shivamogga, Gadag and Dakshina Kannada; four each in Dharwad, Kodagu, Mysuru and Ramanagara; two each in Vijayapura, Davanagere and Chitradurga; three each in Mandya, Belagavi and Ballari, and one each in Chamarajanagar, Haveri, Kalaburagi, Koppal and Raichur. The Bala Seva scheme is based on suggestions of the Union Government, and includes monthly financial assistance of Rs 3,500 for the children's guardians, along with financial and logistical support for their education.

Last week, the National Commission for the Protection of Child Rights (NCPCR) had informed the Supreme Court that 1,01,032 children have lost one or both parents to the pandemic between April 1, 2020, and August 23, 2021. Among them, 8,161 are orphans, 396 are abandoned and 92,475 have lost one parent, the NCPCR stated.

The apex court has directed all states and Union Territories to ensure that the education of children, who have lost either or both parents to Covid in private schools, is not disrupted.

KERALA RETURNEES

No home isolation for students, employees

ENS @Bengaluru

THE Karnataka government has made it mandatory for students and employees returning from Kerala to undergo institutional quarantine arranged by their respective educational institutions and offices, and "under no circumstances such persons shall be permitted to be in home isolation", a government circular issued on Wednesday said.

The circular states that arrivals from Kerala— other than students or employees— should produce RT-PCR negative report and remain in home quarantine for seven days.

Institutional quarantine is for seven days. On the seventh day, they will be tested again and released only on testing negative. Those who show symptoms and test positive will be moved to Covid Care Centres and assessed. The order stated that all students and employees should carry negative RT-PCR certificate not older than 72 hours, irrespective of being vaccinated, and validity of the test certificate is only a week.

Lasika Mela helps achieve 100% vax cover

IFFATH FATHIMA @Bengaluru

THE Lasika Mela held on Wednesday helped Karnataka achieve its target of vaccinating 10 lakh people on a single day. Districts like Gadag, Chikkaballapura, Ballari, Hassan and Yadgir districts were among the lowest performing districts, which did not even reach 50% of the day's target.

The State government has decided to conduct Lasika Mela every Wednesday, in order to cover a major part of the population and achieve the target of vaccinating the entire population by the end of the year.

As of 5.45pm on Wednesday, vaccination figures on the CoWin portal showed that Karnataka had achieved 10,08,311 jabs. The total target population for the day was 15,19,700, while 10,08,311 were administered the vaccine. The state's total coverage was 66 per cent.

Dr K Sudhakar tweeted, "Karnataka crosses 10 lakh doses today! Pace is picking up and we have given more than 35 lakh doses in the last 5 days!"

The top seven performing districts on Wednesday, with maximum coverage, were Dharwad with 118% coverage, Bengaluru Urban and Mandya with 108 per cent, BBMP had 97% coverage, Chikkamagaluru 84%, Shivamogga 81% and Bidar 77% coverage.

In BBMP limits, vaccination was carried out in Lasika Kendras, where social distancing was followed and the process was quick.

Among the low performing districts, Gadag covered 28%, Chikkaballapur 31%, Ballari 35 per cent, Hassan 38% and Yadgir 47%. District officials attributed the low coverage to the number of people still hesitant to take the vaccine.

While Belagavi, Tumakuru, Vijayapura, Bagalkot and Raichur achieved 60-73% coverage, Koppal, Kodagu, Udupi, Chamarajanagara and Kolar achieved 53-58%.

Dr K Sudhakar said, "Apart from the Lasika Mela on Wednesdays, on other days, the goal is to give 5 lakh vaccines, and the target is to vaccinate at least 1.50 crore a month. Our intention is that all adults should be vaccinated by December. Vaccination is preferred in border districts, while people in Yadgir, Kalaburagi and a few more districts are hesitant to get the vaccine. Elected representatives are working to ensure maximum coverage."

DISTRICT	TARGET	ACHIEVEMENT	COVERAGE%
Dharwad	20,000	23,696	118
Mandya	60,000	65,02	108
Bengaluru Urban	20,000	21,526	108
BBMP	1,75,000	1,69,775	97
Chikkamagaluru	43,700	36,570	84
Gadag	25,000	7,028	28
Chikkaballapura	1,00,000	30,811	31
Ballari	70,000	24,402	35
Hassan	70,000	26,605	38
Yadgir	30,000	4,010	47

WHO IS EXEMPT FROM IQ?

- Constitutional functionaries, healthcare professionals, their spouses
- Children below 2 years of age
- Those in dire emergency situation (death in family, medical treatment etc.)
- Short-term travellers (within three days)
- Students arriving for examination with one parent (within three days)
- Passengers in transit from and to Kerala via any mode of transport

COVID BYTES

Visitors from 6 more nations to undergo RT-PCR test

BENGALURU: Passengers arriving from Bangladesh, Botswana, China, Mauritius, New Zealand and Zimbabwe will have to undergo RT-PCR on arriving in Karnataka, irrespective of the negative test report brought from the boarding point. These countries join the list of existing regions — UK, Europe, Middle East, South Africa and Brazil. Passengers from the above countries, except Brazil and South Africa, can provide their samples and leave the airport for further compliance. Travellers from Brazil and South Africa will be allowed to leave the airport only after testing negative. ENS

XPRESS FOCUS

INDIA'S JET ENGINE CONUNDRUM

GIRISH LINGANNA

Developing a jet engine for aircraft is considered as a major milestone in the history of aviation and here, the Kaveri engine project in India comes into the picture. It was started to power the Tejas fighter jet and its variants. Ironically, it failed to meet the expectations. Tejas has taken to the skies powered by GE Engines. It is the same even today.

In 1985, it was decided to produce the indigenous aircraft engine. Defence Research Development Organisation (DRDO) entrusted the task to Gas Turbine Research Establishment, which had little experience in manufacturing the engine. Tejas flew nearly after three decades of delay. It is now considered as a very light fighter jet in the world and the future of the Indian Air Force. But the proposed aircraft engine has grounded badly. The country now relies on the foreign manufacturers to power Tejas.

The Kaveri engine project faced many setbacks since the beginning of the project. Monetary support from the Government tops the list. Though the Kaveri engine project started in 1985, it is without any results even today. Before exploring the reasons for its failure, we need to understand the complex nature of a jet engine.

The jet engine is a compact gas turbine, which generates the required thrust or energy to lift an aircraft. The engine is made of five crucial parts — the fan, compressor, combustion, turbine, mixer and nozzle. The fan sucks the air, where it is compressed and is disseminated through the turbine with help of fuel and electric spark. It then passes through the turbine and blasts through the nozzle. The energy produced will be pushed back giving thrust to the forward movement of the aircraft.

The thrust produced is so powerful that normal metals will be unable to withstand the heat. This complaint was recorded during the early days of developing the engine. The engine started throwing crystal blades. A special metal, which can withstand the heat upto 6000 hours is required.

KAVERI ENGINE TIMELINE

DRDO had planned for 17 prototypes. The first test of the complete prototype by Kaveri began in 1996 and the ground tests were done in 1998. It was scheduled to be tested on flight by 1999, which did not happen due to a few technical reasons. In 2003, the Aeronautical Development Agency inked a deal with GE to procure 17 F404-IN20 engines to power LCA. The Kaveri Engine failed its high-altitude test in Russia. With this ended the last hopes of flying the first production of Tejas on an indigenous engine.

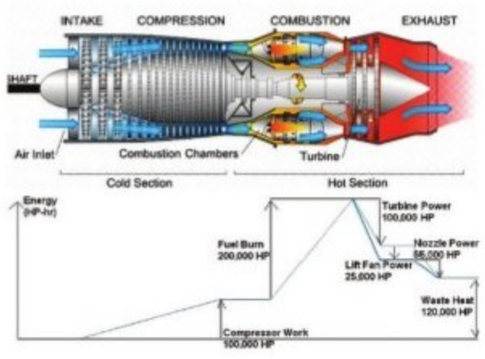

SUCCESS

The Kaveri engine project was not a total failure. GTRE developed eight prototypes and four core engines. With the help of Russia's Central Institute of Aviation Motors (CIAM), it achieved a major milestone by clearing an altitude test in 2010. According to DRDO, simulating Kaveri engine performance at different altitudes was achieved at different altitudes. According to DRDO, a test at the Flying Test bed at Gromov, Russia, an aircraft flew on this engine for a period of over one hour at an altitude of 6000 meters (20000 feet).

In 2021, DRDO developed Single Crystal blades and necessary components— a feat very few nations have achieved.

ANALYSIS

Even after 36 years, the indigenous engine has seen many flip-flops, revealing lack of planning by DRDO. It was reluctant to admit the problems associated with the development of the engine. The victim now is LCA Tejas. It was reluctant to involve any foreign company until the problem escalated.

In 2010, the Ministry of Defence stated that technological complexities, lack of availability of critical equipment and material, zero testing facilities and skilled personnel were the reasons for the delay. The Ministry observed that DRDO was groping in the dark as the nations which had the technology refused to share with it. This delay has cost the country even today. HAL has inked a deal of 716 million dollar, (Over Rs 5000 crore) to procure 99 GE Engines for Tejas.

CAG

To add to its woes, in 2010-11, Comptroller Auditor General of India's mentioned that $265.3 million had been spent but the project failed. Accordingly, the engine weighs 1,235 kg over the specified 1100 kgs.

ABANDONED AND REVIVED

Following a slew of criticism, in November 2014, DRDO abandoned the project. But it was revived after France offered to develop the engine jointly. But the proposal hit a roadblock as the French refused to transfer the technology. With an indication of possibly the largest defence deal to procure more fighter jets under MMRCA by the Indian Air Force, many nations have come forward to develop Jet Engine with India.

The IAF is stressing upon the indigenous stealth aircraft, AMCA, which is coming up fast. DRDO wants to power AMCA with an indigenous engine. It is now looking to partner with a foreign firm. The aviation giant Rolls Royce is the front runner. The Russians too have thrown their hat in the ring.

SILVER LINING

After constant efforts, India's jet engine project has made a bit of progress. The engine is able to generate 75k Newton thrust, but the requirement is 90K Newton thrust for LCA and 110K thrust for AMCA. The project with Rolls Royce promises to comply with it.

India is emerging a global hub in the Defence aviation sector. The indigenous jet engine development assumes significance here. The Union Government's Make in India and Atmanirbhar Bharath initiative might have its positive impact.

The author is Mananging Director, Add Engineering India, a subsidiary of ADD Engineering GmbH, Germany

IN THE COURT OF THE X ADDL. CITY CIVIL AND SESIONS JUDGE, AT BENGALURU (CCH-26)
P & SC No. 461/2021

BETWEEN: 1. Harshith Reddy .N, S/o Nagaraj .C, aged 29 years, **2. Yashwanth Reddy .N,** S/o Nagaraj .C, aged 26 years, Both are R/at No. 260, 1st Cross, 4th Stage, Basaveshwaranagara, W.C.R. Industrial Town, Rajajinagara, Bengaluru-560010. ... **PETITIONERS**

AND: -Nil- ... RESPONDENTS

PUBLIC NOTICE

Whereas the Petitioner have filed the above Petition under Section 372 of Indian Succession Act in order to obtain the succession Certificate of petitioner's father C. Nagaraj who died on 30-04-2021 in respect of Schedule Property account bearing No. 1017102010003914, The Karnataka State Co-operative Apex Bank Ltd., Vijayanagar Branch, Bengaluru-560040.

Interested parties are hereby called to appear in this Court in person or by pleader duly interest on **27-09-2021** at 11-00 AM, informed to show cause against the Petitioner failing which the appearance will be heard and consider Respondents are Nil.

Given under by hand and seal of the Court on 30-08-2021.

By order of the Court, Assistant Registrar, City Civil Court, Bangalore.

Advocate for Petitioners:
ABHISHEK GOWDA .M.N
Office at #2298, 1st Floor, 9th Main, 'D' Block, 2nd Stage, Rajajinagara, Bengaluru-560010.

BEFORE THE DEBTS RECOVERY TRIBUNAL-1 AT BANGALORE
No.4, 1st Floor, 'Jeevan Mangal' (LIC Building), Residency Road, Bengaluru-560 025.

DEMAND NOTICE

NOTICE UNDER SECTIONS 25 TO 28 OF THE RECOVERY OF DEBTS DUE TO BANKS AND FINANCIAL INSTITUTIONS ACT, 1993 AND RULE 2 OF SECOND SCHEDULE TO THE INCOME TAX ACT, 1961.

RC 230/2021 06/07/2021

STATE BANK OF INDIA, SMALL & MEDIUM ENTERPRISES CENTRE, NO. 2, 1ST CROSS, MUNIREDDY LAYOUT, HORAMAVU MAIN ROAD, BENGALURU - 560 043. ... **CERTIFICATE HOLDER**

-Versus-

M/s. CALT, REPRESENTED BY ITS PROPRIETOR: MRS. RAMYA I.R. NO.204, 1ST FLOOR, C J VENKATADASA ROAD, JAYANAGAR. HBSC 1ST STAGE, PADMANABHANAGAR, BENGALURU - 560 070. ... **CERTIFICATE DEBTOR**

This is to notify that as per the Recovery Certificate issued in pursuance of orders passed by the Presiding Officer, DEBTS RECOVERY TRIBUNAL, BENGALURU (DRT-1) in **OA/1729/2018** an amount of **Rs 20,25,302.00 (Rupees Twenty Lakh Twenty Five Thousand Three Hundred and Two Only)** along with pendentellite and future interest and costs till realization.

2. You are hereby directed to pay the above sum within 15 days of the receipts of the notice failing which the recovery shall be made in accordance with the Recovery of Debts Due to Banks and Financial Institutions Act, 1993 and Rules there under.

3. You are hereby ordered to declare on an affidavit the particulars of yours assets on or before the next date of hearing.

4. You are hereby ordered to appear before the undersigned on **15/09/2021** at 10:30 A.M for further proceedings.

5. In addition to the sum aforesaid, you will also be liable to pay:

a) Such interests as is payable for the period commencing immediately after this notice of the certificate/execution proceedings.

b) All costs, charges and expenses incurred in respect of the service of this notice and warrants and other processes and all other proceedings taken for recovering the amount due.

Given under my hand and the seal of the Tribunal on this dated 06/07/2021.

(DEEPAINDUVANI S), RECOVERY OFFICER II, DEBTS RECOVERY TRIBUNAL, BENGALURU (DRT 1).

Your Guide to Spicy living
INDULGE Every Friday with THE NEW INDIAN EXPRESS

ASSOCIATION OF MINORITY PROFESSIONAL COLLEGES IN KARNATAKA
(Regd.)(A.M.P.C.K)
Unit No.205, Lakshmi Apartments; No.6, Cornwell Road, Langford Garden, Richmond Town, Bangalore-560025.
Phone: 080-4099908 Email: info.ampck3@gmail.com
Website: www.ampck.in

ADMISSION NOTICE FOR ENGINEERING COURSES

Online Application forms are invited from eligible candidates for ADMISSION to BE Course in the Member College of the AMPCK. For the academic year 2021-22. The Test (AMPCK UG CET 2021) would be held on **25-09-2021** at Bengaluru, Mangalore, Interested candidates may visit the website of the AMPCK www.ampck.in for details, Online Application may be downloaded from the Association's website only with effect from **03-09-2021.**

Sd/- President | Sd/- Secretary

Karnataka Bank Ltd.
Your Family Bank Across India

Asset Recovery Management Branch,
1st Floor, FKCCI Building, Kempegowda Road, Bengaluru-560009
Phone: 080-22955928(Gen)/929(CM)
E-Mail: blr.arm@ktkbank.com
Website: www.karnatakabank.com
CIN: L85110KA1924PLC001128

POSSESSION NOTICE
(For Immovable Property)

Whereas, the Authorised Officer of **Karnataka Bank Limited,** under the Securitisation and Reconstruction of Financial Assets and Enforcement of Security Interest Act, 2002 and in exercise of powers conferred under Section 13 (12) read with Rule 3 of the Security Interest (Enforcement) Rules, 2002 issued a demand notice dated **16-06-2021** calling upon the borrower/mortgagor/guarantors **(1) Mr.Rajashekhara Murthy,** S/o Mr.Kunnegowda, Elavalli Village & Post, Sathanur Hobli, Kanakapura-562117 **(2) Mr.Abhijith Y.N.,** S/o Mr.Nagaraju Y.K., No.979, 4th Cross, Basaveshwara Nagara, Kanakapura-562117 **(3) Mrs.Shivamma,** W/o Mr.Kunnegowda, Elavalli Village, Attihalli Post, Kanakapura-562117 **(4) Mrs.Pavithra,** W/o Mr.Ravikumar H.M., Jakkasandra Road, T.Hosahalli, Kanakapura-562117 to repay an aggregate amount mentioned in the notice being **Rs.16,99,373=32 [Rupees Sixteen Lakh Ninety Nine Thousand Three Hundred Seventy Three And Paise Thirty Two Only] under TL A/c No.4407001600006701** along with future interest from **19-05-2021,** within **60 days** from the date of receipt of the said notice.

The borrower, mortgagor and the guarantors having failed to repay the amount, notice is hereby given to the borrower, mortgagor, guarantors and the public in general **that the undersigned has taken the possession of the property described herein below** in exercise of powers conferred on him under Section 13 (4) of the said Act read with Rule 8 & 9 of the said Rules on this **31st day of August-2021.**

The borrower, the mortgagor and the guarantors in particular and the public in general are hereby cautioned not to deal with the property and any dealings with the property will be subject to the charge of **Karnataka Bank Limited, Kanakapura Branch** for an aggregate amount of **Rs.16,52,109=32 [Rupees Sixteen Lakh Fifty Two Thousand One Hundred Nine And Paise Thirty Two Only] under TL A/c No.4407001600006701** along with future interest from **19-08-2021,** plus costs.

(The borrower's attention is invited to the provisions of Sub- section (8) of Sec.13 of the Act, in respect of time available to redeem the secured asset).

Description of the Immovable Property

All that part and parcel of **Residential Property** measuring **250.71 Sq.Mtr, [East to West: 9.14 Mtr and North to South: 27.43 Mtr]/2700.00 Sq.ft** bearing computerized **Khata No.152900201000120005** together with building constructed thereon situated at Yelavalli Village, Sathanur Hobli, Kanakapura Taluk, Ramanagara District belonging to **Mr.Rajashekhara Murthy. Boundaries as per documents : East** : House of Y.K. Nagaraju, **West :** House of Renukappa, **North :** Beedhi, **South :** Beedhi.

Place: Yelavalli Village, Sathanur Hobli.
Date: 31.08.2021

Sd/- Chief Manager & Authorised Officer
For Karnataka Bank Ltd.,

Opposition leader Siddaramaiah on Wednesday inspected the crime spot on the Chamundi foothills in Mysuru where a 23-year-old student was gangraped last week. Siddaramaiah, along with former minister Dr H C Mahadevappa and several other Congress leaders visited the spot and gathered details from the police

Khandre: Corpn poll results will trigger downfall of BJP in state

ENS@ Kalaburagi

The BJP's downfall in Karnataka will start on the day the results of the elections to three urban local bodies — Hubballi-Dharwad Municipal Corporation, Belagavi City Corporation and Kalaburagi Mahanagara Palike — are declared, KPCC working president Eshwar Khandre said here on Wednesday.

The results of the elections, to be held on September 3, will be announced on September 6. Hitting out at the BJP, Khandre said that people are fed up with rampant corruption in the State Government, increase in prices of essential commodities, and crimes against women. "They (BJP leaders) have no moral right to ask the voters to support them. The BJP has been exploiting people in the name of Covid-19. The government has also failed to fill vacancies in several departments," he rued.

Khandre alleged that the BJP has managed to field AIMIM candidates in wards where minority voters were more in number to divide the votes.

BULLOCK CART RACES GET HC NOD

Approval in the light of amendment made to Act by state; SC norms will have to be followed

EXPRESS NEWS SERVICE
@Bengaluru

The Kobri Hori bullock cart race is a popular sport in parts of North Karnataka | D HEMANTH

THE Karnataka High Court on Wednesday gave its nod to the State Government to accord permission for holding bullock cart races, a tradition in the state. This was in view of the amendment brought to the Prevention of Cruelty to Animals Act by Karnataka, and subject to conditions imposed by the Supreme Court to ensure no cruelty to animals.

A division bench of Acting Chief Justice Satish Chandra Sharma and Justice Sachin Shankar Magadum passed the order while disposing of a PIL filed by the People for Animals, Mysuru. The plea questioned the permission granted by the Deputy Commissioner of Mandya to hold bullock cart races. The court noted that the Act was amended by the Karnataka Government to permit holding bullock cart races as a traditional sport involving bulls. The Constitutional validity of the provisions of the Act was not challenged in the petition.

The Supreme Court, while dealing with the Jallikattu issue, had laid down certain conditions to be imposed while granting permission for racing. Those conditions are required to be enforced in Karnataka too. "Therefore, this court is of the opinion that Karnataka can give permission to hold races, subject to adherence to the terms and conditions laid down by the Supreme Court," it added.

The State Government contended that the Act was amended, as per which the race was permitted, and the same does not amount to offence. It is a tradition which has existed in the state and all necessary steps have been taken to ensure that the animals are not subjected to cruelty. The permission granted for the race was also withdrawn by the Mandya DC.

In counter, the petitioner's counsel argued that the race took place despite the permission, granted on March 7, 2021, being withdrawn in view of the pandemic. He also produced photographs showing how the bullocks were beaten, while pleading for action against the race organisers and also against the authorities for granting permission in violation of the provisions of the Prevention of Cruelty to Animals Act. The petitioner's counsel requested the court to issue directions to the authorities not to grant permission, and to the Animal Welfare Board to monitor races across Karnataka.

DECISION SLAMMED

Bommai disapproves of 'no vax, no ration' diktat, Cong slams Ch'nagar DC

EXPRESS NEWS SERVICE
@ Bengaluru

CHAMARAJNAGAR district administration's 'no vaccine, no ration, no pension' rule to make people come forward to take the Covid-19 vaccine was slammed by the Opposition Congress that termed it as "violation of human rights," with Chief Minister Basavaraj Bommai disapproving the decision.

Bommai on Wednesday said that the district administration should not make vaccination mandatory to avail free ration and pension schemes, and instead should vaccinate people by convincing them. "I will direct the Chamarajnagar administration in this regard," he told reporters in Haveri.

State Congress president DK Shivakumar said the measure taken by the Deputy Commissioner is a violation of human rights and the government must take action against him. "Instead of giving priority to providing free vaccination to the poor, the officer created apprehensions among people by issuing such an order. The government must suspend him," he said.

Shivakumar also said that the State Government has not taken action against any official after 36 people died owing to oxygen shortage in the district hospital in Chamarajnagar. The Congress leader said they had given Rs 1 lakh each compensation to the victims' families.

The state Congress chief also demanded that Governor Thaawarchand Gehlot take action against University of Mysore Vice-Chancellor for issuing a circular restricting movement of girls on the campus after 6.30 pm. The circular, that was issued after the horrific gangrape of a college student, was withdrawn later. "Action must be taken against the Vice-Chancellor and other officials in the university for issuing such a circular, even if it has been withdrawn," he added.

Ahead of MLC polls, JDS faces tough task of keeping flock together

DEVARAJ B HIREHALLI @ Bengaluru

EVEN as BJP national general secretary and Karnataka in-charge, Arun Singh, called the JDS a "sinking ship" and former chief minister H D Kumaraswamy reacted strongly to it, a few JDS leaders have reportedly started making their political moves ahead of the election to 25 Legislative Council seats from urban local bodies to be held next year. The term of 25 MLCs ends in January 2022.

In the Old Mysuru region — where the JDS is politically strong — MLC BEML Kantharaju, a Vokkaliga leader from Tumakuru, has already started holding parleys with Congress bigwigs. "I will have to shape my career and I have already met former chief minister Siddaramaiah, KPCC president D K Shivakumar and former DyCM Dr G Parameshwara," he said.

Kantharaju said that he will not be contesting the MLC polls, and instead "sacrifice" the seat to the Congress as he is nurturing hopes of entering the Assembly from Turuvekere. His exit from the JDS may set the ball rolling for political polarisation as more Vokkaliga leaders from the party in the Old Mysuru region may either join the Congress or the BJP in the run-up to the 2023 polls.

Already, Chamundeshwari MLA G T Devegowda, also a JDS strongman from the community, has hinted that he will join the Congress, provided he and his son be fielded in the Assembly polls. Former JDS MLA YSV Datta told reporters in Chikkamgaluru on Wednesday that Devegowda was an asset to the party and "it should not let him go." Also, Gubbi MLA S R Srinivas is said to be in touch with Shivakumar. Kumaraswamy had recently said that those who want to quit the party can do so.

Such developments may have a cascading effect on the MLC polls and also the zilla and taluk panchayat elections. These polls are crucial for the three big political parties to keep their local leaders and elected representatives in good spirits ahead of the 2023 Assembly polls.

Of the 25 MLC seats that will go to polls, 14 are currently with the Congress, six with BJP and four with JDS. An Independent is supporting the BJP.

KPCC working president Saleem Ahmed has started preliminary meetings to select Congress candidates for the 25 seats and for the MLC elections from the Teachers and Graduates constituencies to be held in June 2022.

Interestingly, some of the BJP aspirants too have already started meeting the electorate. BJP South Graduates constituency ticket aspirant Dr E C Ningaraj Gowda, a syndicate member of University of Mysore, held a preliminary meeting in Mysuru recently, and will hold a similar meeting in Hassan soon.

HONOURING A LEGEND

Chief Minister Basavaraj Bommai pays floral tributes to the statue of Kittur Rani Chennamma in Shiggaon in Haveri district on Wednesday | KPN

Kumaraswamy demands Centre's intervention on Mekedatu, Cauvery

EXPRESS NEWS SERVICE
@Mysuru

FORMER chief minister and JDS leader HD Kumaraswamy took exception to BJP national general secretary, Karnataka in-charge, Arun Singh calling the JDS a sinking ship while ruling out any alliance with the regional party.

State BJP leaders should brief Arun Singh on the ground situation in the State, he said, and asked who came knocking on the doors of JDS leader Sa Ra Mahesh to come to power in the Mysuru City Corporation.

Denying that the Chief Minister Basavaraj Bommai's government is being run on the advice of JDS patriarch HD Deve Gowda, he said that Bommai met Gowda once after assuming charge, and he has not called the elderly leader after that.

On the Cauvery River Authority directing Karnataka to release 28 tmcft of water to Tamil Nadu, he said the Centre should intervene and treat all states equally. The focus should be to get the required clearance for Mekedatu project, he said, and flayed MPs from the State for not taking up such issues in the interest of the State and farmers.

He welcomed the decision of Mandya MP Sumalatha, with whom he had a feud over the condition of KRS dam recently, to construct her own house in Mandya. It will reduce pressure on her and allow local people to air their grievances to her, he added.

He said there should be no curbs on public celebrations of Ganesha festival.

Sachin slams 'unilateral' NMP, says will lead to job loss

EXPRESS NEWS SERVICE
@Bengaluru

SENIOR Congress leader Sachin Pilot on Wednesday slammed the Union Government over lack of clarity and transparency in the National Monetisation Pipeline (NMP) policy and for going ahead with it without even consulting stakeholders. The party will create awareness about its adverse impact and will also launch an agitation against it, he said.

Speaking to media persons in Bengaluru, the Congress leader said the strategic assets built over six decades were put on the block without even holding talks with stakeholders, trade unions and without discussing it in Parliament. It is a unilateral decision that will result in job losses at a time when employment rate is very high, he added. The government should ensure fair and healthy competition, but its decision will create a monopoly and taxpayers will be forced to fork out more, he said.

Questioning the logic behind putting strategic assets like railways, mining and telecom on the block, the Congress leader said people who will finance these 'purchases' will take money from public sector banks, buy public sector entities, cut jobs, make profits and give Rs 1.5 lakh crore to the Government of India.

Pilot said the fear is not just about the NMP process, that is questionable, but also about who the end beneficiaries will be. The government is only a trustee of the assets and it has to act with transparency and show credibility, he added.

KPCC chief DK Shivakumar greets Congress leader Sachin Pilot in Bengaluru on Wednesday. Former KPCC president Dinesh Gundurao looks on | VINOD KUMAR T

Responding to a question on factionalism in the Congress units in Rajasthan, Karnataka, Punjab and other states, Pilot said the Congress is the only party that can take on the BJP in the General Elections. "In a robust democratic set-up, it is okay for leaders to express their views within the party, though sometimes, discussions are not as pleasant as one would like it to be, but ultimately, the voices of leaders are heard and discussed, and they come up with unanimous decisions," he said.

Responding to questions over political developments in his home state, the former Rajasthan Deputy CM said the party high command will take the required steps. He said the party and the Rajasthan government have to work together to fulfil promises made in the manifesto and again come back to power after the 2023 elections, said Pilot, who had rebelled against Chief Minister Ashok Gehlot's leadership. Pilot said issues raised by him are being looked into by the party central leaders and AICC and the CM will decide on cabinet expansion.

Sachin Pilot said India must be very nuanced in its stand on Afghanistan and the Centre should do whatever it takes to ensure the safety of Indians stuck in Afghanistan and to safeguard the country's strategic interests.

Siddaramaiah gets an image, lifestyle makeover with naturopathy treatment

K SHIVA KUMAR
@ Mysuru

OUT of public view for 10 days, Opposition leader Siddaramaiah is now back with renewed vigour after undergoing a session of naturopathy treatment at the Jindal Naturecure Institute in Bengaluru. Having shed a few kilos, a fitter Siddaramaiah is now preparing for upcoming poll battles.

The AHINDA leader, a chronic diabetic, told *The New Indian Express*, "My sugar levels were not under control and I wanted to take a break to address obesity issues too. I returned home on Wednesday."

The stay at the institute seems to have done a world of good for Siddaramaiah, who said he is feeling fresh and energetic ahead of the zilla and taluk panchayat elections.

At the institute, he was put on a strict diet of millets, Bisibele bhath, sprouts, papaya and green tea. "I followed the diet prescribed by the doctors. But, being a VIP, I was lucky to get more portions of fruits, sprouts and juices," he quipped with a smile. A regular morning walker, he was also put on a workout regimen. But, being in public life and frequently touring across the state, he felt that it may be difficult to stick to the lifestyle changes.

Siddaramaiah, who relishes 'Naati Koli' (country chicken) curry and ragi balls during his visits home, however, said he will follow the prescribed diet, yoga and other changes that he has adopted at the institute.

On Wednesday, many of his supporters, who were with him, too got a taste of the staple food and fruits with a piece of advice that they too get rejuvenated.

The Congress Legislature Party leader, who had earlier undergone naturopathy treatment at the Sri Dharmastala Naturopathy Hospital, chose the Bengaluru institute this time so that he would be available to party workers and leaders and the public if needed.

NEW ADDRESS

#1 Race View Cottage to get fresh look to house CM

ASHWINI M SRIPAD
@Bengaluru

IT is not just the Cabinet that has got a makeover after Basavaraj Bommai assumed charge as chief minister, but also #1 Race View Cottage in Bengaluru's Race Course Road, which will be his official residence.

The British-era 4-BHK bungalow, constructed in the 1940s, is being renovated by the Public Works Department with a fresh coat of paint, a structure to house police intelligence officials and other repair and renovation works.

Nearly 20 days after assuming office, Bommai was allotted the house in the third week of August. The bungalow was occupied by Dr CN Ashwath Narayan, who was the deputy chief minister in the previous BS Yediyurappa government. With the Malleswaram MLA vacating the bungalow, PWD is making it fit for a chief minister.

Workers repair the road outside #1 Race View Cottage in Bengaluru on Wednesday | VINOD KUMAR T

Bommai is likely to move to his new address on or before Ganesha Chaturthi (September 10). Ironically, the renovation is being carried out even as Bommai on Tuesday advised officials to cut down unnecessary expenditure, especially maintenance funds.

The narrow lane from Race Course Road that leads to the bungalow has been barricaded by the police and is out of bounds for the media.

Sources from the Chief Minister's Office said that work commenced on Monday and is likely to be completed in 10 days.Spread across 9,000 sqft, the house was earlier occupied by many senior politicians, including RV Deshpande and Mallikarjun Kharge.

According to sources, two coats of distemper will be applied at a cost of Rs 9 lakh. "Shelters will be constructed for the police personnel. Since this is the CM's residence, there will be 24/7 security. Basic accommodation and office for security personnel, including rest rooms, will be constructed," a source said. "Bommai will be the first chief minister to stay in the bungalow, though it has housed top politicians earlier. The residence needs upgradation to be on par Cauvery or Anugraha," the source added.

Yediyurappa continues to reside at 'Cauvery'. "He can stay there for a few months. But has to vacate. Cauvery has all the facilities, including buildings for security personnel. But for Race View Cottage, PWD has to renovate it from scratch," a BJP leader added.

When reporters in Haveri asked Basavaraj Bommai about the renovation work, he evaded the question.

Two people, in their thirties, were found murdered in Hebbagodi police station limits on Wednesday. Police have suspected the involvement of friends in the murder. While one of the deceased is identified as Ravikumar, the identity of the other is yet to be established.

RTO officials looking into cause of Audi crash

EXPRESS NEWS SERVICE
@Bengaluru

THE Adugodi traffic police, who are investigating the accident which claimed the lives of seven youths in Koramangala in the wee hours of Tuesday, are awaiting medical reports to initiate further action.

Meanwhile, RTO officials inspected the Audi Q3 SUV and the accident spot to gather further details.

The police are verifying footage recorded by CCTV cameras to ascertain where the youngsters had travelled in the car, prior to the accident. In most of the footage, the car was reportedly found overspeeding, and a food delivery boy had a narrow escape as the car was driven recklessly near Sony World Junction, a few minutes before the crash.

"We are trying to find out which places they had visited in the night before the fatal accident. It is found that they were driving around in the Koramangala area for at least one hour before the accident," an officer said.

Meanwhile, the officials are investigating what had led to the accident, like whether there was a brake failure or a result of rash and reckless driving. The police have also reportedly sought some details from the car's manufacturer.

Man posing as loco pilot arrested

EXPRESS NEWS SERVICE
@Bengaluru

JUST a fortnight after two youngsters were caught in Erode, driving trains posing as loco pilot, a 35-year-old man, who claimed to be an assistant loco pilot (ALP) on board the Kakinada Express, was arrested at Bangarpet railway station on Tuesday. Both the Government Railway Police and the Railway Protection Force have filed cases against him.

The impersonator, **Lakshminarayana BS**, was nabbed after inputs given by the loco pilot about the suspicious behaviour of the ALP on board the Kakinada Express. "He claimed to be from the South Central Railway. His parents, who are based in Bengaluru, were summoned to the station to give his true identity," a release said.

The ALP, however, did not handle the locomotive. When questioned by an RPF team, "He was unable to establish his credentials properly and displayed suspicious behaviour. The RPF team conducted further inquiry and recovered a fake identity card, and some other documents such as fake duty card pass, and a fake name badge," the release s aid.

He was arrested by RPF Bengaluru Division and a case registered in Bangarpet Post under Section 153 of Railway Act 189.

CRIME PATROL

4-year-old boy found dead in rivulet

SHIVAMOGGA: A four-year-old boy was found dead at Rattehalli village in Shivamogga district, on Wednesday. The deceased has been identified as Sanjeev. The police said the boy went to attend nature's call on August 30, but did not return home. His parents filed a missing complaint. On Wednesday, his body was discovered in a rivulet. A case of unnatural death has been registered.

1 more held in Sandalwood drug case

BENGALURU: Officers of the Anti-Narcotics Wing of the Central Crime Branch have nabbed a notorious drug peddler, who was absconding in the Sandalwood drug case. Sharif Hasan Masuri alias Messi (35), a native of Bhatkal, was wanted in the case, but was absconding since last year. Following a tipoff, he was arrested in Bengaluru on Monday. He has been sent to police custody for 14 days.

Conman held for cheating women

BENGALURU: The Hennur police have arrested a man for allegedly cheating women he befriended on matrimonial sites by promising to marry them. Jagannath (34), who hails from Vijayapura, was arrested in connection with a complaint filed by a 32-year-old woman, who had alleged that the accused had contacted her on a matrimonial site, and cheated her to the tune of Rs 4.40 lakh.

MISSING PERSON

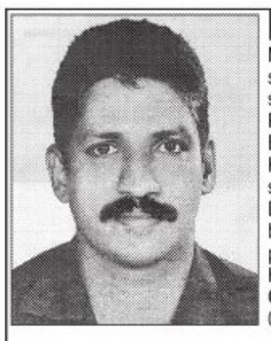

Mr. Santhosh @ Sojan, Age 50 years shown in the above photo is missing since 28/07/2020 from Kudiyanmala Police Station Limit, Valiya Areekkamala, Eruvessy Village, Taliparamba Taluk, Kannur District, Kerala State. The above said person is showing traces of Mental Disorder. Any information about him may be intimated to the given address or phone number. **PHYSICAL FEATURES:-** Height - 5.5 Feet, Complexion - White. **CONTACT NO.** 9497980864, 9497964174, 0460 2218240.

Sd/-, Inspector of Police, Kudiyanmala Police Station, Kannur District, Kerala State.

1412/F2/2021/I&PRD

PUBLIC NOTICE

Our Client **SRI PANIRAJ GURURAJA,** S/o, GURURAJA .K.B, aged about 31 years, R/at No. 3, 2nd Main Road, Byraveshwara Nagar, Bangalore-560072, has entered in to an agreement of sale with SRI N. GAJENDRA, S/o H. Nagendrasa, aged about 60 years, R/at No.1108-F, 10th Main, Hampinagar R.P.C. Layout Vijayanagar, Bangalore - 560040 in respect of the property bearing old BDA, No.1108/F presently corporation No. 1108/F/64 BBMP PID No. 34-111-64 situated at 10th Main BBMP Ward No. 34 R.P.C. Layout Extension (Hampinagar) Vijayanagar, Bangalore-560040 measuring an total extent of East to West 30 Feet and North to South 40 Feet in total 1200 Sq.ft of land together with 36 Square three floored residential building, therefore if any person/s or Banks / financial institutes claiming any claim / charge / right / title / interest over the said property are requested to contact our client / the below mentioned persons for their claim/charge/right/title/interest over the said person/property with in **15 days** from the date of this paper notification and failing which and after the expiry of fifteen days our client will not responsible to entertain any claim/charge/right/title/interest what so ever over the schedule property and proceed with the sale transaction and get registered the sale deed of the said Property.

SUSHMITHA SHANKAR & Co. Advocates # 701, Siddaganga School Road, 14th Cross, Chandra Layout, 1st Stage, Bangalore-560040. Mob: 9060049095

Date : 01.09.2021

KIMS Hospital & Research Center
KR Road, VV Puram, Bangalore -560004 Phone : 91-80-26624870
e-mail: kimshospitalbangalore@gmail.com, principalkims@gmail.com

No.:KIMS/Office/723/2021-22 Date: 01.09.2021

REQUIRED:

CONSULTANT – HOSPITAL ADMINISTRATION

Requires a person with graduation in Science (non-medical) and with MHA/DHA/DHM or equivalent qualification/s and 1-3 years work experience in large, preferably teaching hospital/s. The tenure is one year (renewable). Those interested may attend the walk in interview scheduled on **Monday, 13th September, 2021 at 3.00 PM** at Rajya Vokkaligara Sangha, behind KIMS hospital. No TA/DA will be paid. For more details, visit the website – **www.kimsbangalore.edu.in**

2nd September, 2021 Sd/- Medical Superintendent

PUBLIC NOTICE

ICICI Bank Branch Office: ICICI Bank Ltd. 4/10, Mythree Tower, Bommanhalli Hosur Main Road Bangalore- 560068

The following borrower/s have defaulted in the repayment of principal and interest of the loans facility obtained by them from the Bank and the loans have been classified as Non-Performing Assets (NPA). A notice was issued to them under Section 13 (2) of Securitisation and Re-construction of Financial Assets and Enforcement of Security Interest Act-2002 on their last known addresses, however it was not served and hence they are hereby notified by way of this public notice.

Sr. No.	Name of the Borrower/ Co-Borrower/ Guarantor/ (Loan Account Number) & Address	Property Address of Secured Asset / Asset to be Enforced	Date of Notice Sent/ Outstanding as on Date of Notice	NPA Date
1.	Narla Giri Kumar/ Narla Sudha- Plot No: 07, Second Floor, Flat No:5 Suguna Residency, Raja Sree Layout Second Phase, Munekolalla, Bangalore -560037/ LBOGE00001381702	Property Schedule B6, Full (North & South), Gayathri Apartments,, B Block, 2nd Floor, S No 150/5, SSB Nagar, Kurnool Road, Ongole 523002. Measuring_Area: 784 Sq Yards East: 30ft Wide Road- 77ft-common Carrider West: 30 Ft Wide Road- 85 Ft. Open To Sky North: Property of Abdul Sattar- 132ft -open To Sky South: Property of Alla Venkateswarlu ETC 132ft.-Flat No T-1.	29.09.2020/ Rs. 6,31,038.00/-	10.03. 2009

The steps are being taken for substituted service of notice. The above borrower/s and/or their guarantors (as applicable) are advised to make the payments of outstanding within period of 60 days from the date of publication of this notice else further steps will be taken as per the provisions of Securitisation and Re-construction of Financial Assets and Enforcement of Security Interest Act, 2002.

Date : September 02, 2021 Authorized Officer
Place: Bangalore Secured Creditor

TAMIL NADU CIVIL SUPPLIES CORPORATION , HEAD OFFICE
12,THAMBUSAMY ROAD, KILPAUK, CHENNAI - 600 010.

AMENDMENT

The following amendment is issued for the tender notification published for the purchase of 934 bales of 5 Ply Jute Twine under DIPR reference **No.DIPR/2491/Tender/2021** and tender reference **No.BS4/017600/2021/TNCSC/21-22/ET-17** on 24.08.2021.

For	Read
Tamil Nadu Civil Supplies Corporation invites Online electronic tender for the **"THE PURCHASE OF 934 Bales of 5 PLY JUTE TWINE (WEIGHING 185 Kg. NETT PER BALE) as per specification"**	Tamil Nadu Civil Supplies Corporation invites Online Short e-tender for the **"THE PURCHASE OF 5964 Bales of 5 PLY JUTE TWINE (WEIGHING 185 Kg. NETT PER BALE) as per specification"**

DIPR/2572/TENDER/2021 MANAGING DIRECTOR

"சோதனை கடந்து சுதந்திரம் அடைந்தோம் சாதனை புரிந்து சரித்திரம் படைப்போம்"

Your Guide to Spicy living
INDULGE Every Friday with THE NEW INDIAN EXPRESS

NATIONAL SCHOOL OF DRAMA
(An Autonomous Institute under Ministry of Culture, Cost. of India)
Bahawalpur House. Bhagwandas Road, New Delhi-110001

ADMISSION NOTICE-2021
THREE YEAR DIPLOMA COURSE IN DRAMATICS 2021-2024

National School of Drama, a premier theatre training institute of the country, invites applications for admission to Three Year Diploma Course in Dramatics for the academic year 2021-2024 commencing tentatively from December 2021 or so. The online application forms will be available from 3 September, 2021. Last date for submission of online application form is 22 September, 2021.

Applicants who applied last year in February 2020 for the academic year 2020-23 and short-listed may need NOT TO APPLY AGAIN. List of short-listed candidates may be viewed on NSD website.

Please visit the School website www.nsd.gov.in OR **http://www.onlineadmission.nsd.gov.in** for complete information about admission process.

Director
davp 09130/11/0006/2122 National School of Drama

GOVERNMENT OF INDIA
MINISTRY OF CULTURE

INVITING APPLICATIONS FOR GRANT-IN-AID UNDER THE SCHEME OF "FINANCIAL ASSISTANCE TO CULTURAL ORGANIZATIONS WITH NATIONAL PRESENCE" FOR THE FINANCIAL YEAR 2021-2022.

The Ministry of Culture, Government of India invites applications/proposals from Cultural Organizations under Scheme of 'Financial Assistance to Cultural Organizations with National Presence' with the objective to provide financial assistance to Cultural Organizations having National Presence.

Details of scheme guidelines, eligibility criteria, prescribed application format, details of required documents, etc. are available on the website of Ministry of Culture i.e. http://www.indiaculture.nic.in/financial-assistance-cultural-organizations-national-presence.

Eligible and willing applicant organizations may submit two copies of application, complete in all respect **latest by 25th October, 2021** at the following address:-

Section Officer (P. Arts.I),
Room No.205, 2nd Floor, D' – Block, Puratatva Bhawan,
GPO Complex, INA, New Delhi-110023

Incomplete applications and applications received after last date of receipt of applications SHALL BE SUMMARILY REJECTED.

***** davp 09101/11/0018/2122

LAKSHMI VILAS BANK
(NOW DBS BANK INDIA LIMITED)

STRESSED ASSETS & RECOVERY
Regional office: #93, II Floor, TKN Mansion, Opp: KSRTC Central Office, K. H. Road, Bengaluru-560027
Phone: +91 8046766307, E-mail: Bangalorerorecovery@lvbank.in

POSSESSION NOTICE
(FOR IMMOVABLE PROPERTY) [RULE 8(1)]

Whereas the under signed being the Authorised Officer of the Lakshmi Vilas Bank (Now DBS Bank India Limited), under the Securitisation And Reconstruction of Financial Assets and Enforcement of Security Interest Act, 2002 (Act 54 of 2002) and in exercise of powers conferred under Section 13(12) read with Rule 3 of the security Interest (Enforcement) Rules 2002, issued a Demand Notice as mentioned below calling upon the following borrowers / guarantors to repay the amount mentioned in the notice, as shown below as on the relevant dates along with interest, applicable costs and charges within 60 days from the date of receipt of the said notice.

Borrowers: (1) **Sri C. Jayaram,** S/o Sri Changalarayachari, #103/21, 3rd Main, Tata Silk Farm, Basavanagudi, Bengaluru – 560004, (2) Sri Srinivas J, S/o Sri C. Jayaram, #103/21, 3rd Main, Tata Silk Farm, Basavanagudi, Bengaluru – 560004 and (3) Sri Vijaya Kumar J, S/o Sri C. Jayaram, #103/21, 3rd Main, Tata Silk Farm, Basavanagudi, Bengaluru – 560004
Date of Demand Notice and amount: 21 Jun 2021 ₹73,24,632.10 (Rupees seventy three lac twenty four thousand six hundred thirty two and paise ten only) as on 20 Jun 2021
Present outstanding: ₹74,00,037.10 (Rupees seventy four lac and thirty seven and paise ten only) as on 24 Aug 2021 (outstanding in LHL is ₹10,70,302.10 with interest due from 08.08.2021 and outstanding in LLAP is ₹63,29,735.00 with interest due from 22.08.2021)
Description of Immovable Property: Schedule I: All that piece and parcel of property bearing No. 103, New Municipal No. 21, Old No. 90, PID No. 51-86-21, situated on 3rd Main, Tata Silk Farm, Basavanagudi, Bengaluru – 560004, measuring East to West 50 feet and North to South 70 feet, in all 3,500 square feet, consisting of Stilt, ground plus four floor building, Bound: On the East by Property No. 102, On the West by Property No. 104, On the North by Property No. 97, On the South by 3rd Main Road.
Schedule II: All that piece and parcel of residential apartment on entire ground floor constructed on Schedule I property bearing No. 21/B, PID No. 51-86-21/B, situated on 3rd Main, Tata Silk Farm, Basavanagudi, Bengaluru – 560004, measuring a built up area of 1,407.41 square feet and a car parking slot in stilt floor, with proportionate share in common areas such as, passages, lobby, lift, staircase and other areas of common use together with 1/5th (700 square feet) undivided share, right, title and interest in land in the Schedule I property, standing in the name of Sri C. Jayaram, S/o Sri Changalarayachari.

Borrowers: **(1) Sri Govindan C.**, S/o Sri Changalarayachari, #103/21, 3rd Main, Tata Silk Farm, Basavanagudi, Bengaluru – 560004 and (2) Smt G. Baby, W/o Sri Govindan C., #103/21, 3rd Main, Tata Silk Farm, Basavanagudi, Bengaluru – 560004, **Guarantors**: (3) Sri C. Jayaram, S/o Sri Changalarayachari, #103/21, 3rd Main, Tata Silk Farm, Basavanagudi, Bengaluru – 560004, (4) Sri Srinivas J., S/o Sri C. Jayaram, #103/21, 3rd Main, Tata Silk Farm, Basavanagudi, Bengaluru – 560004 and (5) Sri Vijaya Kumar J., S/o Sri C. Jayaram, #103/21, 3rd Main, Tata Silk Farm, Basavanagudi, Bengaluru – 560004.
Date of Demand Notice and amount: 21 Jun 2021 ₹ 10,68,220.58 (Rupees ten lac sixty eight thousand two hundred twenty and paise fifty eight only) as on 20 June 2021 and interest from 10 June 2021
Present outstanding: ₹10,66,732.58 (Rupees ten lac sixty six thousand seven hundred thirty two and paise fifty eight only) as on 24 Aug 2021 and interest from 10 Aug 2021
Description of Immovable Property: Schedule I: All that piece and parcel of property bearing No. 103, New Municipal No. 21, Old No. 90, PID No. 51-86-21, situated on 3rd Main, Tata Silk Farm, Basavanagudi, Bengaluru – 560004, measuring East to West 50 feet and North to South 70 feet, in all 3,500 square feet, consisting of Stilt, ground plus four floor building, Bound: On the East by Property No. 102, On the West by Property No. 104, On the North by Property No. 97, On the South by 3rd Main Road.
Schedule II: All that piece and parcel of residential apartment on entire second floor constructed on Schedule I property bearing No. 21/D, PID No. 51-86-21/D, situated on 3rd Main, Tata Silk Farm, Basavanagudi, Bengaluru – 560004, measuring a built up area of 1,407.41 square feet and a car parking slot in stilt floor, with proportionate share in common areas such as, passages, lobby, lift, staircase and other areas of common use together with 1/5th (700 square feet) undivided share, right, title and interest in land in the Schedule I property, standing in the name of Sri C. Govindan, S/o Sri Changalarayachari.

Borrowers & Guarantors: **(1) M/s Murali Mohan Silks**, No. 36, Shop No. 105, 1st Floor, ADC Complex, J M Road, Bengaluru – 560053, Represented by its proprietor, (2) Sri B. M. Murali, S/o Sri B. V. Muniyappa, No. 36, Shop No.105, 1st Floor, ADC Complex, J M Road, Bengaluru – 560053, Also at: Sri B. M. Murali (Borrower for OCC, LLAP & LPVL), S/o Sri B. V. Muniyappa, No. 6, Shiva Maruthi Nilaya, 2nd Cross, KHB colony, 4th Block, 4th Stage, Opp: LIG 22, KHB Colony, Basaveshwara Nagar, Bengaluru – 560079, (3) Smt G. L. Chandrakala, (Borrower for LLAP and Guarantor for OCC & LPVL), W/o Sri B. M. Murali, No. 6, Shiva Maruthi Nilaya, 2nd Cross, KHB colony, 4th Block, 4th Stage, Opp: LIG 22, KHB Colony, Basaveshwara Nagar, Bengaluru – 560079.
Date of Demand Notice and amount: 21 Jun 2021 **₹1,93,22,062.49** (Rupees one crore ninety three lac twenty two thousand sixty two and paise forty nine only) as on 08 Jun 2021.
Present outstanding: ₹1,64,70,621.89 (Rupees one crore sixty four lac seventy thousand six hundred twenty one and paise eighty nine only) as on 26 Jun 2021 and interest from 01 Aug 2021 and charges thereon. This outstanding amount is computed after LLAP & LPVL were upgraded by the borrower in the Bank's books and only OCC is outstanding.
Description of Immovable Property: All that part and parcel of residential Property bearing No. 6, situated at 'Shiva Maruti Nilaya', 2nd Cross, KHB Colony, 4th Block, 4th Stage, West of Chord Road, Basaveshwara Nagar, Bengaluru – 560079, measuring East West 30 feet, North South 57 feet, measuring total 1,710 square feet, standing in the name of Sri B. M. Murali, S/o Sri B. V. Muniyappa, Bound: On the East by Site No. 7, On the West by Site No. 5, On the North by road, On the South by site No. 11.

The borrower having failed to repay the amount, notice is hereby given to the borrower/guarantor/ mortgagor and public in general, that the under signed has taken symbolic possession of the properties described herein below in exercise of powers conferred on him /her under Section 13 (4) of the said Act, read with Rule 8 & 9 of the said Rules on this 30 Aug 2021.
The borrower/guarantor/mortgagor in particular and the public in general are hereby cautioned not to deal with the property and any dealings with the property will be subject to the charge of the Lakshmi Vilas Bank (Now DBS Bank India Limited), Bengaluru Main Branch, for an amount specified above along with interest and charges thereon.
The borrower's attention is invited to provisions of sub-section (8) of section 13 of the Act, in respect of time available, to redeem the secured assets.

AUTHORISED OFFICER,
Date : 30.08.2021 Lakshmi Vilas Bank (NOW DBS BANK INDIA LIMITED),
Place : Bengaluru Regional Office, Bengaluru

Karnataka Bank Ltd.
Your Family Bank Across India

Asset Recovery Management Branch, Phone: 080-22955928(Gen)/929(CM)
1st Floor, FKCCI Building, E-Mail: blr.arm@ktkbank.com
Kempegowda Road, Website: www.karnatakabank.com
Bengaluru-560009 CIN: L85110KA1924PLC001128

POSSESSION NOTICE
(For Immovable Property)

Whereas, the Authorised Officer of **Karnataka Bank Limited,** under the Securitisation and Reconstruction of Financial Assets and Enforcement of Security Interest Act, 2002 and in exercise of powers conferred under Section 13 (12) read with Rule 3 of the Security Interest (Enforcement) Rules, 2002 issued a demand notice dated **18-05-2021** calling upon the borrowers/mortgagors/guarantor **(1) Mrs.Shakunthalamma,** W/o Mr.V.C.Jawarai Gowda, No.81, Venkatarayaradoddi, Kanakapura, Ramanagara District-562117 **(2) Mrs.Geetha,** W/o Mr.Kumara, Yadamaranahalli, Kanakapura, Ramanagara District-562117 **(3) Mrs.Netra,** W/o Mr.Umesh, Venkatarayaradoddi, Kanakapura, Ramanagara District-562117 **(4) Mr.Ningegowda J.,** S/o Mr.Javarai Gowda, **(5) Mrs.Uma,** W/o Mr.Ningegowda, **No.4 & 5 are addressed at :** No.5, Venkatarayaradoddi, Choodahalli, Kanakapura, Ramanagara District-560062 to repay an aggregate amount mentioned in the notice being **Rs.6,50,347=00 [Rupees Six Lakh Fifty Thousand Three Hundred Forty Seven Only] ie; Rs.2,54,891=00 under KCOD A/c No.4407000800003101** along with future interest from **18-08-2020** and **Rs.3,95,456=00 under PSTL A/c No.4407001800014001** along with future interest from **01-04-2021,** within **60 days** from the date of receipt of the said notice.

The borrowers, mortgagors and the guarantor having failed to repay the amount, notice is hereby given to the borrowers, mortgagors, guarantor and the public in general **that the undersigned has taken the possession of the property described herein below** in exercise of powers conferred on him under Section 13 (4) of the said Act read with Rule 8 & 9 of the said Rules on this **31st day of August-2021.**

The borrowers, the mortgagors and the guarantor in particular and the public in general are hereby cautioned not to deal with the property and any dealings with the property will be subject to the charge of **Karnataka Bank Limited, Kanakapura Branch** for an aggregate amount of **Rs.7,03,088=73 [Rupees Seven Lakh Three Thousand Eighty Eight And Paise Seventy Three Only]** ie; **Rs.2,93,626=14 under KCOD A/c No.4407000800003101** along with future interest from **18-08-2021** and **Rs.4,09,462=59 under PSTL A/c No.4407001800014001** along with future interest from **01-07-2021,** plus costs.

(The borrower's attention is invited to the provisions of Sub- section (8) of Sec.13 of the Act, in respect of time available to redeem the secured asset).

Description of the Immovable Property

All that part and parcel of **Non-Agricultural immoveable property** measuring **433.72 Sq.Mtr, [East-West : 12.19 mtr and North-South: 35.58 mtr]/4666.83 Sq.Ft** bearing **Khata No.1/1,** together with building constructed thereon situated at Venkatarayaradoddi Village, Sathanur Hobli, Kanakapura Taluk, Ramanagaram District belonging to **1) Mrs.Shakunthalamma, 2) Mrs.Geetha, 3) Mrs.Netra & 4) Mr.Ningegowda J. Boundaries as per documents : East :** House of Puttaswamy Gowda, **West :** House of Shivaraju, **North :** Road, **South :** Property of Ramesha Vijayamma.

Place: Venkatarayaradoddi Village, Sathanur Hobli Sd/- Chief Manager &
Date: 31.08.2021 Authorised Officer
For Karnataka Bank Ltd.,

STATE BANK OF INDIA
ASSET RECOVERY MANAGEMENT BRANCH

Authorised Officer's Details:
Name: **Shri. K K RASTOGI**
E-mail ID: sbi.40564@sbi.co.in
Mobile No: 9480841423
Landline No.(office): 080-25943765/25943769

ASSET RECOVERY MANAGEMENT BRANCH
Mysore Bank Building, BKG Complex, 'A' Block, 2nd Floor, Avenue Road, Bengaluru-560 009.
Telephone: 080-25943765/25943769
E-Mail: **sbi.40564@sbi.co.in**

[See Proviso to Rule 8(6)]

SALE NOTICE FOR SALE OF IMMOVABLE PROPERTY

E-auction SALE NOTICE FOR SALE OF IMMOVABLE ASSETS UNDER THE SECURITISATION AND RECONSRUCTION OF FINANCIAL ASSETS AND ENFORCEMENT OF SECURITY INTEREST ACT, 2002 READ WITH PROVISO Rule 8 (6) of the security Interest (Enforcement) Rules, 2002

Date of Time E-Auction of Immovable Property : 22.09.2021 from 12.30 AM to 1.30 PM
Last Date to Submit EMD with KYC : 20.09.2021 on or before 4.00 pm

Borrower : M/s.TUNGA POULTRY FARM, Prop: Mr. Muniswamy. L, N R Pura Road Near Sogane Cross Santekadur Post Shimoga-577203. **Guarantor : L Partha,** site No.131 Sy No.44/1,2, situated at Woods Enclave, near Telecom employees co-operative housing society layout : Bangalore.

Notice is hereby given to the public in general and in particular to the Borrowers/Guarantor that the below described immovable property mortgaged/charged to the Secured creditor, the Symbolic possession of which has been taken by the Authorised officer of State Bank of India, Secured Creditor, will be sold on **"As is where is", "As is what is"** and **"Whatever there is"** basis on **22.09.2021** for recovery of Rs. 2,14,45,654/- ((Rupees Two crores fourteen lacs forty five thousand six hundred fifty four only) as on 23.08.2021 + interest + expenses and costs, due to State Bank of India, Secured creditor from **Sri. Mr. Muniswamy. L (Borrower/s).** The reserve price, earnest money deposit (EMD) and bid increment amount will be as under:-

Property No	Reserve Price (below which the property will not be sold)	Earnest Money Deposit	Bid increment amount	Last date for receipt of EMD along with KYC Documents
1.	Rs. 54,72,000/-	Rs. 5,47,200/-	Rs. 1,00,000/-	20.09.2021

DESCRIPTION OF THE PROPERTY:

Tender No: SBI/ARMB/KKR/BFI/2021-22
Property No. 1– (Title deed holder: Sri. Partha.L)

SCHEDULE

All that piece and parcel of property of L Partha (Guarantor) site No.131 Sy No.44/1,2,46/1A,47/1,3 of Billamaranahalli & 76/8,9,10,11,76/20 of chikhajala & 23/22,23/26,27 of Kadiganahalli village of Jalahalli Bangalore North (named Woods Enclave Phase-1) carved on Sy No 47/1 of Billamaranahalli Village. **East -** Road-30Ft,**West -** Site no 141, **North -** Site no 130 and **South -** Site No 132.

For further details regarding inspection of property the intending bidder may contact the Authorised Officer, State Bank of India, Asset Recovery Management Branch, TEL: 080-25943765/25943769, Sri K K Rastogi, Mob No 9480841423, Smt. R Kokila, Mob No. 9742756771 during office hours, or Bank's approved Resolution Agent, Debt Recovery Squad, Bangalore or its representatives **Mr. M Z KHAN, Mob: 98458 74789 or Mr. NAYAZ BAIG Mob: 98455 29931,** For detailed terms and conditions of the sale, please refer to the link provided in https://www.mstcecommerce.com/auctionhome/ibapi/index.jsp., www.sbi.co.ind/-

Place: Bangalore Sd/- Authorised Officer,
Date: 25.08.2021 STATE BANK OF INDIA, ARMB, Bengaluru

LOST

Notice is hereby given to General Public that the following document has been lost and not traceable, by my client, Sri. Bhaskaran and Smt. Sunanda Bhaskaran. If found inform to Smt. B. Mallika, Advocate, No.203, 2nd floor, Saraswathipuram Main Road, Nandini layout, Bangalore- 560 096, within fifteen days from the date of publication. Original sale deed dated 13/06/1989, executed by Smt. Puttabyramma in favour of Sri. C. Das Gupta, registered as document no. 1621/1989-1990, in Book I, volume no. 4283, at pages no. 223 to 226, on 27/06/1989, in the office of the Sub-Registrar, Bangalore North Taluk, with respect to selling the property bearing house list no. 26 and site no. 2341/3, situated at, Kacharakanahalli Village measuring 2400 Sq., Ft.

MALLIKA.B, Advocate
No. 10, 1st Floor, 1st Main,
2nd Cross, Saraswathipuram,
Nandinilayout,
Bangalore- 560 096.
Ph: 9742658187

GOVERNMENT OF KARNATAKA

Minor Irrigation and Ground Water Development Department Office of the Executive Engineer Minor Irrigation and Ground Water Development Division Koppal.

No/E.E/MID/Koppal/Tender-Notification/2020-21/2076
Dated: 30-08-2021.

SHORT TERM TENDER NOTIFICATION
(Through e-procurement portal)

This office Short term Tender notification No: 1819 Dated: 06-08-2021 among various works the work is respect of Indent No 32442 and32443 only is due the technical reasons dates and events are extended as follow:-

1) Last date for Submission of bid :- **13-09-2021, Time : 17.30.** 2) Date of Opening of Technical bid :- **15-09-2021, Time : 11:00.** 3) Date of Opening of Financial bid :- **17-09-2021, Time : 11:00**

Further information can be held from E-procurement Website http://www.eproc. karnataka.gov.in/e-portal/index.seam.

Sd/- Executive Engineer MI and GWD Division Koppal.
DIPR/Koppal/243/MCA/2021-22

MSIL Mysore Sales International Limited

Consumer Products Division
MSILHouse, # 36, Cunningham Road, Bengaluru-52.
Phone: 080-22264021-25
No: CPD/EOI/001/2021-22 Date: 02.09.2021

EXPRESSION OF INTEREST

Mysore Sales International Limited, A premier Govt. of Karnataka Undertaking involved in marketing of various products and services invites Expression of Interest (EOI) through e-procurement platform for "**Inviting applications from suppliers involved in supply and marketing of Sanitary Napkin Vending Machine and sanitary Napkin incinerator machine & napkins".** EOI documents are available at e-procurement website: **https://eproc.karnataka.gov.in from 02.09.2021 to 17.09.2021 up to 5.00 pm.** The tender processing fees **Rs.550/-** which shall be credited to the account of centre for e-procurement through (a) credit card (b) Debit Card (c) National Electronic Fund Transfer (NEFT) (d) Remittance at the bank counter (O.T.C.) (e) Net Banking

Sd/- Chief General Manager (CPD)

YES BANK Yes Bank Limited

Prestige obelisk, Municipal No.3, Ground Floor, Kasturbaa Road, Bangalore-560001

POSSESSION NOTICE
(U/s. Rule 8 (1) - for immovable property)

The undersigned being the Authorized Officer of YES Bank Ltd. under the provisions of the Securitization and Reconstruction of Financials Assets and Enforcement of Security Interest Act,2002 and in exercise of powers conferred under Sec.13(12) read with rule 9 of the Security Interest (Enforcement) Rules, 2002 issued demand notices calling upon the respective borrowers mentioned hereunder to repay the amounts mentioned in the respective notices U/s.13(2) of the said Act within a period of 60 days.

The respective borrowers having failed to repay the said amounts, notice is hereby given to the borrowers and public in general that the undersigned has taken symbolic possession of the properties described herein below in exercise of powers conferred on me under Sec.13(4) of the said Act read with Rule 9 of the said Rules.

The respective borrowers in particular and public in general are hereby cautioned not to deal with the said properties and any dealing with these properties will be subject to the charge of the YES Bank Ltd. for the respective amount mentioned herein below along with interest thereon at contracted rate.

Name of Borrower	Loan A/c. No.	Date of Notice U/s.13(2)	Notice Amount (Rs.)	Date of Repossession
Sri.Somanna M	AFH002200390245	07th May, 2021	Rs. 6,35,589	26th Aug, 21

Description of Secured Asset: All that piece and parcel of House No. 602, C.H. - 3, Shankaramata Road, Chamarajamohalla, Mysore city admeasuring East to West: 21 ft & North to South: 12 ft in that 2.52 A.C. Sheet house

As contemplated U/s.13(8) of the Act, in case our dues together with all costs, charges and expenses incurred by us are tendered at any time before the date fixed for sale or transfer, the secured asset shall not be sold or transferred by us, and no further step shall be taken by us for transfer or sale of that secured asset

Dated: 02.09.2021
Place:- Bangalore

Sd/- Authorized Officer
For YES BANK Limited

MANAPPURAM FINANCE LTD.

GOLD AUCTION NOTICE

CIN-L65910KL1992PLC006623
IV/470A (old) W638A(New), Manappuram House, Valapad, Thrissur, Kerala - 680 567.

The borrowers, in specific and the public, in general, are hereby notified that public auction of the gold ornaments pledged in the below accounts is proposed to be conducted at the following branches on 17/09/2021 from 10.00 am onwards. The auction is of the gold ornaments of defaulted customers who have failed to make payment of their loan amount despite being notified by registered letters. Unauctioned items shall be auctioned on any other days without any further notice. Reserve price is fixed on the basis of market price of the gold on the date of auction or the 85% of the average 30 days IBJA rate whichever is higher. Change in venue or date (if any) will be displayed at the auction centre and on the company website . The details given below are in the order of Branch Name, Loan Number, Customer Name, Total Due Amount (in `) & Item Name

List of pledges:-

BANGALORE, MALLESHPALAYA, 127540700026903, ANIL KUMAR NN, 80300/-, CHAIN 1,FINGER RINGS 2, 7037, HARISH G N, 33000/-, FINGER RINGS 1, 7053, HARISH G N, 62000/-, CHAIN 1, 7130, USHAKUMARI P N, 99999/-, CHAIN 1,DROPS 2, 7231, ISHWARAYYA, 14000/-, CHAIN 1, 7278, SAVITH ISHWAR NAIK, 32200/-, CHAIN 1, 7604, ULHAAS GHATGE, 19500/-, FINGER RINGS 1, 7613, NAGARAJ S, 10000/-, FINGER RINGS 1, 7628, AMARESHA, 26994/-, CHAIN 1, 7637, CHANDRASHEKAR T V, 31019/-, BRACELET 1, 7661, SRINIVASA C H, 53600/-, BANGLE 1,BRACELET 1, 7662, SRINIVASA C H, 34700/-, BANGLE 1, 7664, KONAPPA, 24500/-, CHAIN 1, 7665, JACOB P T, 23260/-, FINGER RINGS 1, 7674, SURENDRA BABU D N, 9000/-, DROPS 2, 7675, SURENDRA BABU D N, 47829/-, CHAIN 1,FINGER RINGS 1, 7682, SHIVAKUMAR G, 14000/-, FINGER RINGS 1, 7700, SHAKTHIVELU, 75000/-, CHAIN 1,FINGER RINGS 1, 7715, MAHESH P, 52000/-, FINGER RINGS 6, 127540730009720, MANTHESH MULLAL, 15819/-, FINGER RINGS 1, 127540730010921, SANTHOSH KALARICKAL, 24904/-, CHAIN 1, 1769, RAVIKUMAR K S, 25064/-, DROPS & STUD 4, 2097, ARSHIYA ARUN K, 48104/-, BRACELET 1,DROPS 2,DROPS & STUD 2,FINGER RINGS 2, 2103, H P MEGHANA, 12959/-, DROPS & STUD 2, 2129, GIRISH N, 64507/-, BRACELET 1,DROPS & STUD 2, 2206, JANET MARY J, 17155/-, BRACELET 1,FINGER RINGS 1, 2263, KIRAN KUMAR M N, 278759/-, CHAIN 1, 2287, VENKATESHWARLU, 47986/-, NECKLACE 1, 2321, RAVI KUMAR N, 6504/-, STUD 2, 2455, ANIL KUMAR NN, 144064/-, CHAIN 1,STUD 2, 2469, T SRIKANTA, 14700/-, FINGER RINGS 1, 2472, DIKSHIT KUMAR M, 36600/-, DROPS & STUD 2, 2528, JANET MARY J, 43085/-, CHAIN 1,FINGER RINGS 3, 2651, GIRISH KUMAR K, 17772/-, BRACELET 1, 2659, NAVEEN, 14641/-, FINGER RINGS 2, 2680, ATTAVARA MALINI SUVARNA, 9765/-, FINGER RINGS 1, 2681, ATTAVARA MALINI SUVARNA, 9763/-, STUD 2, 2682, ATTAVARA MALINI SUVARNA, 13851/-, STUD 2, 2943, MUNIYAPPA SIDDARAJU, 49289/-, CHAIN 1, 3591, SHANTHI RAVINDRAN, 13997/-, STUD 2, 3603, SREEKANTH G, 39033/-, FINGER RINGS 2,MATTI 2, 3604, SREEKANTH G, 19626/-, STUD 2, 3610, NAGESH K R, 10175/-, STUD 2, 3611, NAGESH K R, 143622/-, CHAIN 2,FINGER RINGS 1,NECKLACE 1, MALLESWARAM, 109550700039772, SAGAR B M, 48788/-, NECKLACE 1, 9868, MANOJ J, 55162/-, CHAIN 1, 9953, BASKAR BR, 60992/-, CHAIN 1, 9996, SATISH SHETTY, 102000/-, CHAIN 1, 109550700040029, SRINVA S GUTTAL, 35000/-, BRACELET 1,STUD 4, 0096, UMESH T C, 88000/-, CHAIN 2,FINGER RINGS 2,STUD 2, 0164, BASKAR BR, 80000/-, CHAIN 1, 0181, SATHYANARANYANA RAO V, 35000/-, CHAIN 1, 0262, R P MADHU SINGH, 83000/-, BANGLE 2, 0263, R P MADHU SINGH, 108000/-, NECKLACE 1, 0353, GULNAZ BEGUM S, 49997/-, BANGLE 2, 0373, BASKAR BR, 45000/-, CHAIN 1, 0968, SAGAR B M, 29500/-, CHAIN 1, 0976, M RADHA, 24000/-, FINGER RINGS 1, 0997, H N MADHUKUMAR, 7000/-, STUD 2, 1015, CHAITRA, 7000/-, FINGER RINGS 1, 1018, MANJULA K, 44000/-, DROPS & STUD 8, 1021, RAHAMAN KHAN, 17463/-, DROPS 4, 1042, PAVANKUMAR REDDY.P, 6500/-, STUD 2, 1043, RESHMA BANU, 61542/-, CHAIN 1,FINGER RINGS 2,STUD 6, 1046, RAMYA S, 45000/-, CHAIN 1, 1060, SUMAN, 81000/-, BRACELET 1, 1067, RAVI.A, 6500/-, MATTI 2, 1092, SHARATHCHANDRA B S, 4700/-, STUD 2, 1093, WASEEM, 4400/-, FINGER RINGS 1, 109550730013766, JAYAKARA, 140824/-, CHAIN 1, 3966, RAMESH M, 35590/-, DROPS & STUD 2,FINGER RINGS 1, 3975, RAMESH M, 21557/-, FINGER RINGS 1, 4049, DEEPA S, 25200/-, DROPS & STUD 2, 4915, ABHIRAMIRANGANAYAGI P.S, 153058/-, BRACELET 1,BROAD BANGLES 2, 4916, ABHIRAMIRANGANAYAGI P.S, 71886/-, NECKLACE 1, 4940, SUMAN, 24085/-, CHAIN 1, 4944, ABHIRAMIRANGANAYAGI P.S, 58749/-, BROAD BANGLES 2, 4945, ABHIRAMIRANGANAYAGI P.S, 80705/-, BANGLE 2, 4971, GIRISH NATHAN, 787992/-, BROAD BANGLES 6,CHAIN 1,FINGER RINGS 4,NECKLACE 2, 4993, SUDEENDRA B, 143830/-, CHAIN 1,FINGER RINGS 1, 5101, SUNIL M D, 17258/-, FINGER RINGS 1, 5102, SUNIL M D, 11670/-, FINGER RINGS 1, 5285, MUBARAK, 22398/-, CHAIN 1, 5345, BASKAR BR, 96835/-, CHAIN 1, 5357, SHRIVATHSA B N, 45139/-, CHAIN 1, 5398, ASHOK KUMAR R, 83765/-, CHAIN 1,FINGER RINGS 2, 5435, KRISHNA G, 31559/-, DROPS 2,FINGER RINGS 6, 5536, N SUMANA SHALLESH, 10017/-, FINGER RINGS 2,STUD 2, 5578, S STELLA, 200061/-, CHAIN 1,DROPS & STUD 4,FINGER RINGS 2, 5609, S STELLA, 160013/-, BROAD BANGLES 1,CHAIN 1, 5611, KIRAN S, 54206/-, CHAIN 1, 5613, VENKATESH M, 51385/-, DROPS & STUD 4, 6136, CHAITRA, 33920/-, CHAIN 1, 6153, DEEPA S, 10878/-, FINGER RINGS 1, 6157, SREENIVASA KG, 20060/-, FINGER RINGS 4,LOCKET 1, 6171, BRAMANANDA CHARI K, 780152/-, NECKLACE 1, 6208, MOHAMMAED ISMAIL, 13371/-, BRACELET 1,FINGER RINGS 4, 6220, GOPAL HARIHITHLU, 55076/-, BROAD BANGLES 1, 6245, RAJI, 56480/-, CHAIN 2, 6259, VEENA B R, 154308/-, CHAIN 1, MALLESWARAM 18 TH CROSS, 105930700042239, RAJASHEKARA M K, 41400/-, CHAIN 1, 2592, DIVYA RAVI .M, 238000/-, NECKLACE 1, 2594, DIVYA RAVI .M, 286000/-, DROPS & STUD 2,NECKLACE 1, 2857, MUTHURAMU, 8031/-, FINGER RINGS 1, 2980, MANJU G H, 32000/-, DROPS 2, 3006, MANJU G H, 127750/-, FINGER RINGS 1,NECKLACE 1, 3019, NANDAKUMAR B, 31000/-, FINGER RINGS 2, 3045, BHARATHY SRIRAM, 86000/-, BANGLE 2,DROPS & STUD 2, 3210, PREM KUMAR, 32000/-, DROPS & STUD 4,FINGER RINGS 4, 3227, GOVINDARAO G, 40988/-, DROPS & STUD 2,FINGER RINGS 1, 3250, KARTHIK HANUMAN P, 15990/-, STUD 2, 3261, C M SUDHRASHAN, 36000/-, BANGLE 1, 3758, SURESH S, 23986/-, FINGER RINGS 2, 3767, RAGHU M, 96000/-, CHAIN 1, 3768, RAGHAVENDRA, 86714/-, BANGLE 1,LOCKET 1, 3777, GURUDATH B J, 10000/-, FINGER RINGS 2, 3782, VARUN KUMAR M, 10124/-, FINGER RINGS 1, 3789, SRINIVAS MURTHY DR, 84168/-, BANGLE 2, 3797, JANARDHAN N, 98847/-, CHAIN 1, 3798, ASHOK RAJ R, 9630/-, FINGER RINGS 3, 3799, ASHOK RAJ R, 21746/-, FINGER RINGS 2, 3800, ASHOK RAJ R, 25832/-, DROPS & STUD 2, 3801, ASHOK RAJ R, 23535/-, FINGER RINGS 7, 3802, ASHOK RAJ R, 33127/-, BRACELET 1,CHAIN 1,FINGER RINGS 5, 105930730012587, DHANESH T V, 92350/-, BRACELET 1,DROPS & STUD 2, 2714, DHANESH T V, 90665/-, CHAIN 1, 2877, STALIN S, 19863/-, CHAIN 1, 2917, DIVYA RAVI .M, 927581/-, BANGLE 12,CHAIN 1,DROPS & STUD 6,FINGER RINGS 1,NECKLACE 2, 3434, GIRISH B.R, 140804/-, BANGLE 1, 3605, MANJUNATH K N, 26151/-, CHAIN 1, 3695, BHARATHY SRIRAM, 281152/-, CHAIN 1, 3727, DIPANKAR KUMAR SINGH, 104000/-, BANGLE 1, 3917, GOPINATH T K, 63785/-, BANGLE 2, 3918, GOPINATH T K, 201467/-, CHAIN 1, 3928, VENI, 333055/-, BROAD BANGLES 3,CHAIN 2,LOCKET 1, 3959, GANGADHAR V, 569022/-, WAIST BELT 1, 3973, GANGADHAR V, 402315/-, DROPS & STUD 2,NECKLACE 1,VENGI 1, 3986, SURAJ A, 70898/-, CHAIN 1, 4022, SURAJ A, 55081/-, BRACELET 1, 4209, SANTHOSH KUMAR, 24934/-, FINGER RINGS 2, 4607, SURAJ A, 24767/-, FINGER RINGS 1, 4648, ARUN V CHINIVAR, 89158/-, BROAD BANGLES 2, 4649, ARUN V CHINIVAR, 84324/-, BROAD BANGLES 1,NECKLACE 1, 4650, ARUN V CHINIVAR, 115935/-, BROAD BANGLES 3, 4655, DIPANKAR KUMAR SINGH, 34415/-, FINGER RINGS 2, 4663, PRAVEEN K, 44380/-, FINGER RINGS 2, 4670, MALLIKA, 13889/-, DROPS & STUD 2, 4706, GIRISH.G, 267955/-, BRACELET 2,FINGER RINGS 2,NECKLACE 2, 4714, C K SHARON DOROTHY, 25186/-, CHAIN 1, 4724, SUBRAMANYA TK, 140051/-, CHAIN 4, 4725, SUBRAMANYA TK, 40981/-, CHAIN 1, 4730, MAHESH KADRI, 86239/-, NECKLACE 1, KOLAR, MALUR, 125830700035527, SHABANA, 7892/-, DROPS & STUD 2, 6195, SUMITHRA G, 12088/-, FINGER RINGS 1, 6638, NAGARJUNA C, 8636/-, FINGER RINGS 1, 6644, MAHABUB, 33185/-, DROPS & STUD 2, 7259, AMARESH N, 12986/-, DROPS & STUD 2, 7361, ABHINAY M, 50126/-, CHAIN 1, 7519, MURALI N, 34496/-, CHAIN 1, 8327, DEVARAJU, 81993/-, NECKLACE 1, 8366, THEERTHI SAGAR NAYAK S C, 8397/-, FINGER RINGS 1, 8370, THIRUMALESH, 10283/-, FINGER RINGS 1, 8395, SHASHIKUMAR H N, 52834/-, DROPS & STUD 2, 8441, PRASHANTH N, 83994/-, NECKLACE 1, 8442, PRASHANTH N, 81170/-, FINGER RINGS 3, 8444, KIRAN N K, 55600/-, CHAIN 1, 8615, ANIL PRASAD, 12000/-, FINGER RINGS 1, 8618, LOKESH M C, 88597/-, CHAIN 1,FINGER RINGS 3, 8691, SHANKAR B M, 15000/-, MATTI 2, 8741, MURUGESH R M, 4798/-, FINGER RINGS 1, 8755, MAHABUB, 13597/-, FINGER RINGS 1, 8764, MURALI N, 21500/-, FINGER RINGS 1,MATTI 2, 8831, MUNIRAJU, 8784/-, STUD 2, 8877, M BALARAMAPPA, 60000/-, NECKLACE 1, 8936, SRINIVAS, 267790/-, BANGLE 1,CHAIN 2, 8941, VENKATARMANAPPA T M, 15563/-, DROPS & STUD 4, 8942, BALARAMAPPA, 26993/-, CHAIN 1, 9022, GANGADHAR MA, 30134/-, STUD 4, 9023, GANGADHAR MA, 15627/-, STUD 2, 9063, MANJUNATHA, 54300/-, BRACELET 1, 9068, VIDYA SAGAR N, 15087/-, BRACELET 1, 9138, SHIVAKUMAR M P, 21993/-, CHAIN 1, 9177, MANJUNATHA KN, 87896/-, CHAIN 1,FINGER RINGS 1, 9185, MUNIRAJA M, 308381/-, CHAIN 2,DROPS & STUD 4,FINGER RINGS 4,NECKLACE 2,STUD 6, 9186, GANGARAJU C R, 12900/-, FINGER RINGS 1, 9265, SHASHI KUMAR V, 79982/-, CHAIN 1,DROPS & STUD 4,FINGER RINGS 1, 9266, M RADHA, 227630/-, CHAIN 1, 9350, ANIL KUMAR H M, 7620/-, FINGER RINGS 1, 9351, ANIL KUMAR H M, 11300/-, FINGER RINGS 2, 9484, SURESH N, 13996/-, CHAIN 1, 9515, ANIL KUMAR H M, 20130/-, MATTI 2, 9522, MUNIRAJU, 4500/-, FINGER RINGS 1, 9574, ANANDA K H, 15990/-, STUD 2, 9576, ANANDA K H, 9195/-, FINGER RINGS 1, 9615, HARIKRISHNA, 49998/-, CHAIN 1,DROPS & STUD 2, 9623, SUNEEL KUMAR N, 11980/-, STUD 2, 9636, PRASHANTH N, 94000/-, DROPS & STUD 2,FINGER RINGS 2, 9653, SHILPA, 17954/-, CHAIN 1, 9750, HARISH, 86000/-, NECKLACE 1,STUD 2, 9751, HARISH, 43800/-, CHAIN 1, 9792, SHABANA, 40000/-, BROAD BANGLES 1, 9823, NANJUNDA, 71967/-, DROPS & STUD 8,FINGER RINGS 1, 9846, NEHMAN KHAN, 105500/-, BABY BANGLES 2,DROPS & STUD 2,NECKLACE 1, 9861, MURALI N, 13000/-, STUD 2, 9919, PRAVEENA R, 9700/-, DROPS & STUD 2, 125830700040035, PRAKASH K M, 16000/-, FINGER RINGS 1, 0079, SANDEEP R, 12274/-, FINGER RINGS 1, 0081, SANDEEP R, 66000/-, CHAIN 1, 0082, SANDEEP R, 137000/-, NECKLACE 1, 0122, USHA M, 5992/-, DROPS & STUD 2, 0125, MANJUNATH CH, 30000/-, DROPS & STUD 4, 0195, RAMESHBABU, 150020/-, DROPS & STUD 2,NECKLACE 1, 0217, GOWRAMMA, 12200/-, STUD 2, 0989, VIVEK M, 14300/-, CHAIN 1, 1037, VISHWANATH, 22100/-, FINGER RINGS 2, 1039, THRIVEN KUMAR J, 30000/-, CHAIN 1, 1044, SAMPATH KUMAR, 21000/-, DROPS & STUD 2,FINGER RINGS 1, 1047, CHARAN H R, 11000/-, DROPS & STUD 2, 1063, SUBBAPPA, 13000/-, DROPS & STUD 2, 1064, MUNIRAJU K, 170000/-, CHAIN 1, 1065, HARISH M, 50000/-, NECKLACE 1, 1067, CHAITRA, 12000/-, CHAIN 1, 1071, JAGADEESH, 44400/-, BRACELET 1, 1084, MAHADEVA, 5870/-, FINGER RINGS 1, 1096, MANJULA BAI, 9300/-, DROPS 2, 1097, MANJULA BAI, 14700/-, DROPS & STUD 2, 1100, CHARAN KUMAR, 26000/-, STUD 2, 1106, SUNIL H M, 13000/-, DROPS & STUD 2, 1107, MURUGESHA E, 18000/-, DROPS & STUD 2,FINGER RINGS 1, 1114, HARISH M, 32000/-, DROPS & STUD 2, 1123, SATHYANANDA H C, 5500/-, STUD 1, 1124, GIRIJA.M.S, 7250/-, DROPS 2, 1129, ANANDA, 29417/-, CHAIN 1, 1134, VIJAYAKUMAR B, 10700/-, DROPS & STUD 2, 1139, PADMAMMA, 4900/-, FINGER RINGS 1, 1145, PAVEN KALYAN H, 10300/-, FINGER RINGS 1, 1150, SRINIVASA V, 48932/-, CHAIN 1,FINGER RINGS 3, 1151, SRINIVASA V, 84693/-, DROPS & STUD 2,NECKLACE 1, 1152, SRINIVASA V, 73091/-, BRACELET 1,CHAIN 1,FINGER RINGS 3, 1154, GAYATRI M, 49800/-, CHAIN 1,DROPS & STUD 4,FINGER RINGS 1, 1156, SRINIVASA V, 27034/-, DROPS & STUD 4, 1169, B KANJINAPPA, 15000/-, FINGER RINGS 1, 1175, DEVENDRAN A P, 50000/-, CHAIN 1, 1177, DEVENDRAN A P, 130981/-, NECKLACE 1, 1183, USHA M, 12776/-, FINGER RINGS 1,STUD 2, 1184, USHA M, 15584/-, MATTI 2, 1189, VENKATESH, 10000/-, STUD 2, 1192, PREETHI K, 13600/-, DROPS & STUD 2, 1195, HARISHA M, 50000/-, FINGER RINGS 3, 1198, SUNEEL KUMAR N, 10000/-, DROPS & STUD 2, 1202, CHANDRAPPA, 20000/-, DROPS & STUD 2, 1211, SANTHOSHA R, 69500/-, CHAIN 1, 1223, NAVEEN KUMAR K, 130130/-, NECKLACE 1, 1235, CHANDRAPPA, 6700/-, STUD 2, 1240, NARESH BABU, 14700/-, FINGER RINGS 1, 1242, KARTHIK C, 9300/-, STUD 2, 1243, CHAITHRA N, 6500/-, DROPS & STUD 2, 1244, SUBHASH CHANDRA BOS M, 6328/-, STUD 2, 1255, MUNISWAMI, 10372/-, STUD 2, 1261, MUNI SWAMI B V, 115115/-, CHAIN 1, 1263, UDAYAKUMARA C, 152139/-, CHAIN 1,DROPS & STUD 6, 1264, SHAILA.B.M, 11250/-, DROPS & STUD 2, 1266, VIJAY KUMAR N, 8000/-, FINGER RINGS 1, 1267, NARAYANASWAMMY K M, 49000/-, DROPS & STUD 2, 1274, PUNITH R, 9000/-, DROPS & STUD 2, 1281, CHANDRASHEKAR, 46000/-, CHAIN 1, 1282, SHABARISH N M, 6000/-, DROPS & STUD 2, 1283, UDAYAKUMARA C, 245000/-, BANGLE 2,BRACELET 1,CHAIN 2,NECKLACE 1, 1286, GOWRAMMA, 130904/-, CHAIN 1,DROPS 4, 1287, VINAY KUMAR T S, 34129/-, CHAIN 1,STUD 2, 1288, VINAY KUMAR T S, 9307/-, FINGER RINGS 1, 1289, VINAY KUMAR T S, 6454/-, FINGER RINGS 1, 1292, ERAPPA K H, 112112/-, CHAIN 1,DROPS & STUD 2,FINGER RINGS 1,NECKLACE 1, 1297, SRINIVASA, 14075/-, DROPS & STUD 2,FINGER RINGS 1, 1307, GEETHA, 33400/-, STUD 4, 1311, MUNIRAJU C, 73400/-, CHAIN 1, 1321, PRADEEP KUMAR, 25917/-, FINGER RINGS 1, 1324, NAGESH V, 14000/-, DROPS & STUD 2, 1326, VISHWAS J, 7500/-, DROPS 2, 1340, KIRAN G, 25500/-, CHAIN 1, 1343, MUNEGOWDA M N, 88000/-, NECKLACE 1, 1344, NAGARAJU H C, 20400/-, CHAIN 1,DROPS & STUD 2, 1350, VASANTH KUMARA A N, 25000/-, FINGER RINGS 1, 1363, RENUKAPRASAD, 16015/-, DROPS 2,FINGER RINGS 1, 1364, PARVEEN, 34900/-, FINGER RINGS 2,STUD 2, 1367, N.CHALAPATHI, 59880/-, CHAIN 1, 1375, ANIL KUMAR H M, 12800/-, STUD 2, 1380, GURUMURTHI, 7220/-, DROPS & STUD 2, 1381, MURUGESH R M, 24800/-, DROPS & STUD 2,FINGER RINGS 1, 1385, RAVIKUMARA, 24000/-, CHAIN 1, 1389, MAHESH V, 28500/-, CHAIN 1, 1399, MOHAN, 29918/-, NECKLACE 1, 125830730005453, PRASHANTH KUMAR H L, 100352/-, NECKLACE 1, 7431, LAKSHMIKANTHA K, 676965/-, BRACELET 2,BROAD BANGLES 4,CHAIN 3,FINGER RINGS 6,NECKLACE 1, 7823, PRAVEENA R, 9170/-, DROPS & STUD 2, 7984, SAMEERKHAN, 28487/-, DROPS & STUD 2, 8239, RAVI KUMAR M, 195360/-, CHAIN 1, 8340, SHANKAR B M, 7662/-, STUD 2, 8341, SHANKAR B M, 28645/-, DROPS & STUD 2, 8354, KARTHIK C, 18188/-, FINGER RINGS 1, 8366, SIDDARAJU N, 68552/-, BRACELET 1, 8375, PRAVEEN, 34088/-, BRACELET 1, 8667, SRIHARI M, 12918/-, STUD 4, 8712, MANJUNATH T, 31325/-, NECKLACE 1, 8715, ANANDA S M, 50495/-, CHAIN 1,DROPS & STUD 2, 8746, RAVI KUMAR K N, 20113/-, FINGER RINGS 2, 8748, MURALI N, 9553/-, DROPS & STUD 2, 8859, DENCIL K G, 121241/-, BRACELET 1,CHAIN 2,FINGER RINGS 4, 8999, GAJENDRA K C, 21610/-, FINGER RINGS 2, 9276, MOHAMMED IBRAHIM, 83000/-, CHAIN 2, 9371, MANJUNATHA S, 23650/-, DROPS & STUD 2, 9373, BHASHIRA BEGAM, 11037/-, DROPS & STUD 2, 9394, SHASHIKUMAR, 21370/-, FINGER RINGS 2, 9399, SUBHASH CHANDRA BOS M, 12040/-, MATTI 2, 9406, MOHAMMED IBRAHIM, 79390/-, CHAIN 1,NECKLACE 1, 9428, RAVI KUMAR M, 9982/-, STUD 2, 9429, RAJESHA S, 115013/-, CHAIN 1, 9441, JYOTHI KUMAR H C, 227500/-, DROPS & STUD 2,NECKLACE 2, 9481, SYED ADIL PASHA, 30426/-, CHAIN 1, 9487, MANIKANTA S, 17535/-, STUD 2, 9494, RANJITH KUMAR G K, 69924/-, NECKLACE 1, 125830780000004, GANGARAJU C R, 10000/-, FINGER RINGS 1, MYSORE, MANDIMOHALLA, 104540700730349, JAFFAR ALI, 35949/-, CHAIN 1, 0484, SHABIRPASHA C, 6876/-, FINGER RINGS 1, 0595, NYAR ARFATH, 98877/-, NECKLACE 1, 0730, SRINIVASA.R, 84793/-, BROAD BANGLES 2, 0780, ASHWIN KC, 27553/-, FINGER RINGS 2, 0823, LATHA.K, 21500/-, FINGER RINGS 1, 0824, TEJAS KUMAR M G, 14200/-, FINGER RINGS 1, 0860, ARUN KUMAR J, 13994/-, FINGER RINGS 1, 0975, RAMPRASAD J, 32993/-, CHAIN 1, 1044, PRABHU N, 12000/-, FINGER RINGS 1, 1063, PRABHAKARAN V N, 11000/-, FINGER RINGS 2, 1167, PRASHANTH P, 15000/-, FINGER RINGS 2, 1243, SRIKANTH, 48000/-, BANGLE 2, 1576, CHANDRA SHEKAR R, 106000/-, BROAD BANGLES 1,FINGER RINGS 1, 1577, CHANDRA SHEKAR R, 167600/-, CHAIN 1,NECKLACE 1, 1578, CHANDRA SHEKAR R, 146700/-, CHAIN 1, 1582, SUNIL, 55000/-, CHAIN 1,DROPS & STUD 2, 1590, JAI GANESHA V RAO, 12300/-, FINGER RINGS 1, 1602, NANJUNDAIAH.S, 286286/-, BANGLE 2,BRACELET 1,CHAIN 1,FINGER RINGS 7, 1606, ABDUL WAHEED, 15000/-, EAR RINGS 2,LOCKET 1, 1618, SALEEM, 24800/-, FINGER RINGS 1, 1649, JAI GANESHA V RAO, 9000/-, STUD 2, 1673, MANJUNATH M, 310163/-, CHAIN 1, 104540730015066, BADRINATH DEVADU S M, 59970/-, NECKLACE 1, 5073, VENKATASURESH BABU, 28597/-, FINGER RINGS 1,LOCKET 2, 5116, MANJUNATH G, 19185/-, BRACELET 1, 5215, RAVI S, 75935/-, CHAIN 1, 5262, GURUPRASAD B S, 55616/-, DROPS & STUD 4,FINGER RINGS 4, 5286, VENKATAESH ANTHARAJU, 14579/-, FINGER RINGS 1, 5647, MANJUNATH G, 18317/-, FINGER RINGS 2, 6030, MADHUSUDHAN M, 15423/-, FINGER RINGS 1, 6518, MURTHY MAHADEVA, 21890/-, FINGER RINGS 1, 6563, ANIL KUMAR KG, 37127/-, CHAIN 1, 6927, PUTTARAJU K, 7742/-, DROPS & STUD 2, 6992, RANGSWAMY C, 394553/-, BANGLE 2,BRACELET 1,CHAIN 4,DROPS & STUD 6,EAR RINGS 2,FINGER RINGS 8,HOOK 1,LOCKET 4,STUD 8, 7170, RANGSWAMY C, 50304/-, DROPS & STUD 2, 7327, RANGSWAMY C, 76818/-, DROPS & STUD 2,NECKLACE 1, 7449, MAHESH P, 97392/-, CHAIN 1, 7450, MAHESH P, 87276/-, CHAIN 1, 7643, VASUDEVA M, 10036/-, FINGER RINGS 1, 7644, VASUDEVA M, 6883/-, FINGER RINGS 1, 7991, SRINIVASA.R, 8264/-, STUD 2, 7993, SRINIVASA.R, 27902/-, FINGER RINGS 2, 7994, SRINIVASA.R, 23212/-, STUD 2, 8179, RANGSWAMY C, 49452/-, DROPS & STUD 2,FINGER RINGS 3,LOCKET 1, 8465, KARTHIK V, 13609/-, FINGER RINGS 1, 8742, VENKATASURESH BABU, 124116/-, BRACELET 1,CHAIN 1,DROPS & STUD 4,EAR RINGS 2,FINGER RINGS 2,LOCKET 1, 8743, VENKATASURESH BABU, 139996/-, BROAD BANGLES 2,FINGER RINGS 1, 8744, VENKATASURESH BABU, 182648/-, BABY BANGLES 2,BRACELET 1,DROPS 6,FINGER RINGS 1, 8745, VENKATASURESH BABU, 86988/-, CHAIN 1,FINGER RINGS 1, 8972, NAGESH, 72896/-, FINGER RINGS 2, 9005, KUMARA SWAMY K N, 754297/-, BANGLE 4,BRACELET 2,BROAD BANGLES 1,CHAIN 3,FINGER RINGS 7,STUD 6, 9140, GOPAL B, 9347/-, STUD 2, 9445, MANJUNATHA R PATEEL, 11739/-, FINGER RINGS 1, 9478, MANJUNATHA R PATEEL, 16324/-, FINGER RINGS 1, 104540730020427, SHEETAL M C, 492214/-, BRACELET 1,BROAD BANGLES 4,CHAIN 1,FINGER RINGS 5,NECKLACE 1, 0707, VAFIA BANU, 164429/-, BROAD BANGLES 2,DROPS & STUD 2, 1690, NANJUNDAIAH.S, 62550/-, CHAIN 1, MANDYA, MANDYA, 115250700026604, NITHIS GOWDA C R, 54796/-, CHAIN 1, 6639, H M MAHESHA, 20471/-, STUD 4, 6653, DARSHINI H J, 139671/-, BROAD BANGLES 2,NECKLACE 1, 6712, PAVANKUMAR H B, 22000/-, FINGER RINGS 1, 6721, ABHISHEK G, 74999/-, BRACELET 1,FINGER RINGS 1, 6760, PAVANKUMAR H B, 77000/-, CHAIN 1,DROPS & STUD 2, 6802, GIRISH, 14910/-, STUD 1, 6949, CHETHAN KUMAR.M.B., 140140/-, CHAIN 1, 6961, NOOR AYESHA, 218550/-, BROAD BANGLES 1,CHAIN 1,NECKLACE 2, 7059, PRASHANTH KUMAR MR, 16275/-, CHAIN 1, 7061, PRASHANTH KUMAR MR, 7000/-, STUD 2, 7152, PRASANNA, 38991/-, FINGER RINGS 1, 7198, RAMADEVI, 60992/-, CHAIN 1, 7260, SHIVAPRASAD H D, 10000/-, STUD 2, 7358, MADHU KIRAN K C, 9497/-, STUD 2, 7908, SUCHITRA, 71000/-, CHAIN 1,DROPS & STUD 2, 7915, SUGUNA, 19000/-, STUD 4, 7916, ABHISHEK G, 29000/-, DROPS & STUD 2, 7924, GANGA M N, 46000/-, CHAIN 1,DROPS & STUD 2,FINGER RINGS 2, 7934, GOPALGOWDA Y D, 76000/-, CHAIN 1, 7935, GOPALGOWDA Y D, 94000/-, NECKLACE 1, 7936, GOPALGOWDA Y D, 33500/-, FINGER RINGS 1, 7942, H S GIRISH, 6700/-, STUD 2, 7949, M P PRATHAPAKUMAR, 5392/-, STUD 2, 7950, SAKAMMA, 5600/-, STUD 2, 7954, H S GIRISH, 12000/-, FINGER RINGS 1, 7995, LINGARAJU C S, 86000/-, CHAIN 1,FINGER RINGS 3, 7997, RAGAHAVENDRA SA,

Coimbatore Rural Police have announced rewards for providing tip-offs regarding smuggling and selling of gutka products in the district. If the public gets to know about such illegal activities in the district, they can share the details with the police

SAFETY FIRST

With temples opening their doors to the public again, thousands of devotees reached Lord Lingaraj Temple in Bhubaneswar on Wednesday. Temple authorities checked vaccine certificates and/or negative RT-PCR report, before letting devotees inside the premises | BISWANATH SWAIN

EXPRESS READ

CPI leader slams Kerala cops, alleges Sangh presence

T'Puram: Amid increase in atrocities against women in the state, CPI national leader Annie Raja on Wednesday unleashed a scathing attack on the Kerala Police for their alleged excesses and the deterioration of law and order, saying it should be suspected that a Sangh Parivar gang was operating within the force. The senior CPI leader's open criticism of the state police under a Left regime assumes significance as the Home department is handled by Chief Minister Pinarayi Vijayan. ENS

Sprinklr deal: Panel gives ex-IT secy clean chit

Says Sivasankar had only good intentions, opposition leader claims it's an attempt to whitewash previous govt

EXPRESS NEWS SERVICE
@ T'Puram

THE Justice K Sasidharan Nair committee, which probed the Sprinklr deal signed to analyse the health data of people in the light of Covid spread in the state last year, has submitted its report giving a clean chit to former IT secretary M Sivasankar.

Soon after the committee's findings came out on Wednesday, former Opposition leader Ramesh Chennithala alleged it was an attempt to whitewash Sivasankar and the previous LDF government. He sought a judicial probe into the deal. State Congress president K Sudhakaran also demanded action against the guilty.

The Sasidharan Nair committee was the second panel that probed the Sprinklr deal. The first committee headed by M Madhavan Nambiar was appointed after the then Opposition leader raised allegations against the deal including allowing a US-based company to access the health data of 1.80 lakh people. The committee blamed Sivasankar for the deal.

It was against this backdrop that the government appointed another panel led by Justice (retired) Sasidharan Nair to look into the deal.

In its report, the committee said though signing the contract was a lapse on the part of Sivasankar, he had done it with good intentions. The committee said Sivasankar acted on the Sprinklr deal taking into account the grave situation of Covid cases increasing last year.

Chennithala rubbished the second committee's findings. "If the committee has given a clean chit to Sivasankar, who is the real culprit?" he asked. By appointing the second committee, Chief Minister Pinarayi Vijayan's intention was to sabotage the Madhavan Nambiar committee's findings and protect Sivasankar.

Cow dolphin washes ashore near Karwar

SUBHASH CHANDRA NS
@ Dandebagh (Karwar)

A dolphin washed ashore at Dandebagh, a fishing village near Karwar, on Wednesday and experts are of the opinion that the frequent death of aquatic life is due to unchecked fishing, which resumed after a gap of almost one year.

Earlier in the month of August 2021, two rare Green Turtles washed ashore at Rabindranath Tagore Beach in Karwar. Earlier this week, a Hawksbill Turtle was found at the Thilmathi Beach. This was the first record of a

Hawksbill Turtle in the entire west coast.

Deputy Range Forest Officer Chandrashekar, who was patrolling along the coast, spotted the Humpbacked Dolphin and immediately alerted Pramod Naik, RFO, Marine and Coastal Wing.

DCF Vasanth Reddy, who visited the spot, ordered a postmortem. Dr S J Deepak conducted the postmortem and said that the marine animal died due to suffocation. "It died due to drowning. Its heart was enlarged and lungs were filled with blood," he said and pointed out that there are no external injuries.

Professor Shivakumar Haragi, Assistant Professor, Department of Marine Biology studies, Karnataka University, Dharwad, said that the humpback dolphin was a female and had just given birth.

TTD begins distribution of Dhana Prasadam

EXPRESS NEWS SERVICE
@ Tirumala

TO dispose of the coins that get accumulated with it, the Tirumala Tirupati Devasthanams (TTD) had decided to give the coins as 'Dhana Prasadam' to the devotees who seek refund amount for the advance they paid for getting accommodation.

The TTD has large amounts of coins offered by devotees to the Lord as 'Kanukas' which it finds difficult to dispose of or deposit with the banks.

As a remedial measure, the TTD has decided to give the coins as 'Prasadam' in small pouches at all its caution deposit refund counters to those who come for taking back their deposit amount.

The TTD had opened caution deposit centres for cottages which are given on small and marginal tariff. The caution deposits of cottages which are priced at a higher rate would be refunded online. In the first week of August, the TTD opened caution deposits centres at several places in Tirumala for the convenience of devotees.

Starting Wednesday, the TTD had started giving back the caution deposit in 'money pouches' with denomination of ₹50, ₹100, and ₹500.

"This will help us to circulate the coins to other parts of the country as pilgrims from across India visit the shrine," said a TTD official.

Denied share, TS walks out of Krishna water meet

EXPRESS NEWS SERVICE
@ Hyderabad

EXPRESSING dissatisfaction over the attitude of the Board chairman, Telangana's Irrigation officials staged a walkout from the Krishna River Management Board (KRMB) meeting at Jala Soudha on Wednesday. But, the Telangana officials did agree to share Krishna river waters in the 66:34 (AP:Telangana) ratio in the current water year, like in the previous year.

"Though we wanted a 50:50 ratio between the sibling States, the Board chairman said that it should be done through the Tribunal. Thus, we have decided to fight for our share before the Brijesh Kumar Tribunal. Telangana wanted 771 tmcft water and will continue its arguments before the Tribunal," Telangana Irrigation Special Chief Secretary Rajat Kumar said after the meeting.

On the other hand, AP Irrigation Secretary J Syamala Rao said, "We wanted to share Krishna waters in the 70:30 ratio."

Teachers happy to see students back in class

CONTINUED FROM PAGE 1

FURTHER south, with more pleasant climes, came an easier 'homecoming' experience for high-schoolers and teachers. However, it did jolt K Ramesh, who teaches English at the Government High School in Kunnathur in Tirupur, Tamil Nadu, about how much his students had forgotten in the last year. "I was surprised that many of them did not even remember their roll numbers, let alone the lessons we had taught them. But, only 40% of the students could attend online classes. So there is a disparity. We have decided to take extra care for those who are lagging behind to bring them up to speed," he said and added that 99% of the 105 students had come to school on Wednesday — a healthy trend that was observed across the state in varying degrees.

On Covid duty again

Overwhelmed at having students back, teachers are struggling with the extra workload — of having to double up as Covid safety officers while running bridge courses. D Lalitha, Headmistress of Government Girls Higher Secondary School Modakkurichi, Erode, said that the school will conduct such classes for 45 days at a stretch. "For the first day, we concentrated on introductory classes, awareness and psychological counselling of the students. Our workload has increased but this is the way forward," she sighed.

Tamil Nadu, Karnataka announced free bus rides for students returning to school

IS THERE A WINTER WAVE COMING?

Should we be worried about a spurt in cases? Child Psychologist Dr Pooja Jha Nair explains, "We are losing a lot in the fear of the next wave. Social communication, humanity, the tolerance that we learn simply by being with each other, and learning that happens in physical premises were all huge losses because of the pandemic." But the sentiment is clear: kids are thrilled, (some would say a bit too much!), parents remain concerned, teachers are overworked but happy to be teaching in person again and administrators are breaking their heads trying to ensure at least 50% of the SOPs are being observed by students.

A return that's a rescue act

Beyond just the joy of seeing students in person and not on the other end of a WhatsApp or Zoom call, teachers in rural Karnataka were relieved that their students had made it back after being sent off to work during the downtime, Veeranna Madiwalar who is a Government teacher at Ambedkar Primary School in Belagavi's Nidagundi village said, "So far, we have been trying to provide notes and activities through WhatsApp groups but a lot of students come from socially and economically disadvantaged backgrounds and don't have even mobile phones. Some children have started working in the sugarcane fields as well as jaggery factories. We don't want children to come to school to just score marks and get ranks, but to ensure they have a good life. We have to take risks to teach our students and give them education."

Both Tamil Nadu and Karnataka had announced free bus rides for students returning to school, but reports from Koppal in Karnataka indicated that there was an abject shortage of buses plying along school routes.

The age of blended education continues

A little back-and-forth between the government and the High Court as to whether schools would reopen on Wednesday notwithstanding, schools in Telangana managed to open bright and early. But even though the students might be back to class, not all teachers will be coming to school everyday, said Satvika Nalam who teaches Chemistry at St Albert's High School, Hyderabad. "The teachers will be taking classes online. Those in the classrooms can access it via a projector, and there will be a teacher in class to monitor them. The students might be distracted initially because they are meeting their friends after a long time, but they will eventually settle down," she said.

Private hospital official booked for forgery

EXPRESS NEWS SERVICE @ Bengaluru

AN RTI activist has filed a complaint against a private hospital's medical superintendent accusing him of forging his signature.

T Narasimha Murthy has lodged a complaint with the High Grounds police stating that he had filed a complaint against Apollo Hospital, Sheshadripuram, with the Karnataka Medical Council, accusing the hospital of fraudulently charging him for Covid-19 treatment. On August 14, he was called for an inquiry, when he came across a document in which his signature was allegedly forged.

Murthy alleged that Dr Umesh N, the medical superintendent of the hospital, had created a fake document and had forged his signature stating that he had received a refund of Rs 10,001. The document was also subjected to tests by a private forensic examiner, who confirmed that "the signature has been forged and made with an intention to create a deceptive document".

Hence, Murthy filed a complaint against Dr Umesh.

NEET: Fewer govt docs in super-speciality courses

Chennai: The number of doctors in government service securing admissions to super-speciality courses has witnessed a drastic fall since the Union government introduced the National Eligibility cum Entrance Test (NEET) in 2017-18. If the trend holds, doctors fear there won't be enough specialists in government service in a decade. According to data from the Directorate of Medical Education, less than 17 per cent of service doctors got super speciality seats post-NEET, compared to over 40 per cent before 2017. In 2017-18, the first year of admissions based on NEET, only six per cent of service doctors secured seats. ENS

GOVERNMENT OF INDIA
DEBTS RECOVERY TRIBUNAL-1, BENGALURU
No. 4, Residency Road, LIC Jeevan Mangal Building, Residency Road,Bengaluru- 560025.

Form No 14 (See regulation 33 (2))
DRC No:877/2019

Karnataka Bank Ltd., Rajajinagar Branch, Opp. Prasanna Talkies, Dr. Rajkumar Road, 6th Block, Rajajinagar, Bengaluru - 560 010. ....Certificate Holder
Versus
Sri G. Shankare Gowda & Another ....Certificate Debtor(s)
To
DEMAND NOTICE

1. Sri G. Shankare Gowda, S/o. Sri Gundappa, No. 10/10, "Sri Arasappa Building", Jai Muni Rao Circle, Magadi Main Road, Bengaluru - 560 079.
2. Sri S. C. Vishwanatha Gowda, S/o. Sri S. Channagangaiah, No. 1, 19th Cross, Vyalikkaval, Vijayanagar, Bengaluru - 560 040.
In view of the Recovery Certificate issued in **O.A. 664/2016** passed by the Hon'ble Presiding Officer, DRT, Bengaluru on **03.09.2019** for an amount of **Rs.76,67,468.95** (Rupees Seventy Six Lakhs Sixty Seven Thousand Four Hundred Sixty Eight and Paise Ninety Five Only) is due against you along with interest and costs from date of filing of OA.s till realization.
You are hereby called upon to deposit the above sum within 15 days of the receipt if the notice, failing which the recovery shall be made as per rules.
In additions to the sum aforesaid you will be liable to pay.
a)Such interest as is payable for the period commencing immediately after this notice of the execution proceedings.
b)All costs, charges and expenses incurred in respect of the service of this notice and other process that may be taken for recovering the amount due.
Given under my hand and seal of the Tribunal on **27.09.2019**
Sd/- (RAJASEKHARAN R.)
Recovery Officer-I , DRT-1 Bengaluru

Note: Attention is invited to Rule 16 of the Second Schedule of the Income Tax Act 1961 read with Recovery of Debts Due to Banks and Financial Institutions Act, 1993 which is reproduced below:
"Rule 16 (1) Where a notice has been served on a defaulter under Rule 2, the defaulter or his representative or his representative in interest shall not be competent to mortgage, charge, lease or otherwise deal with any property belonging to him except with the permission of the Debt Recovery Officer, nor shall any Civil Court issue any process against such property in execution of a decree for the payment of money.(2) Where an attachment has been made under this Schedule any private transfer or delivery of the property attached or of any interest therein and any payment to the defaulter of any debt, dividend or other monies contrary to such attachment, shall be void, as against all claims enforceable under the attachment".

Education. Goals. And game changing decisions.
edex YOUR LIFE COACH
Every Monday with THE NEW INDIAN EXPRESS

TMB Tamilnad Mercantile Bank Ltd
Be a step ahead in life
Tamilnad Mercantile Bank Ltd.,
Regd. Office: 57, V.E.Road, Thoothukudi - 628 002. Website: www.tmb.in
619/579/581, First Floor, Kodihalli Road, NR, K.N.S Circle, Kanakapura - 562117.
KANAKAPURA BRANCH

POSSESSION NOTICE

Whereas the undersigned being the Authorised Officer of the **Tamilnad Mercantile Bank Ltd.,** under the Securitisation and Reconstruction of Financial Assets and Enforcement of Security Interest Act 2002 and in exercise of powers conferred under Section 13(12) read with rule 3 of the Security Interest (Enforcement) Rules 2002, issued a demand Notice dated **29.04.2021** calling upon the Borrower **Mr.Imthiyaz Sharif,** S/o Mr.Ghouse Sharif, Proprietor, M/s.G S Silk and Traders and the **Guarantor Mr. Irfan Sharif,** S/o Mr.Imthiyaz Sharif to repay the amount mentioned in the notice being **Rs.15,94,137.81** (Rupees Fifteen Lakh Ninety Four Thousand One Hundred Thirty Seven and Paise Eighty One Only) as on **31.03.2021** plus future interest thereon from **01.04.2021** and costs within **60 days** from the date of receipt of the said notice.
The Borrower / Mortgagor and the Guarantor having failed to repay the amount, notice is hereby given to the Borrower / Mortgagor and the Guarantor and the Public in general that the undersigned has taken possession of the property described herein below in exercise of powers conferred on him under Section 13(4) of the said Act read with rule 8 of the Security Interest Enforcement Rules, 2002 on this the **31st August, 2021.**
The Borrower's/ Mortgagor's / Guarantor's attention is hereby invited to provisions of sub-section (8) of Section 13 of the Act, in respect of time available to redeem the secured assets.
The Borrower / Mortgagor, Guarantor in particular and the Public in general are hereby cautioned not to deal with the property and any dealing with the property will be subject to the charge of **Tamilnad Mercantile Bank Ltd., Kanakapura Branch** for **Rs.16,64,880.81** (Rupees Sixteen Lakh Sixty Four Thousand Eight Hundred Eighty and Paise Eighty One Only) as on **31.07.2021** with future interest from **01.08.2021** and costs thereon (Less recovery, if any, after **31.07.2021**).
Description of the Property
Land to the extent of 1102 sq.ft (1160 sq.ft as per document) bearing Municipal Khatha No.4126A/3924A, New No.4386A/3599A and residential building constructed thereat to the extent of 1102 sq.ft (GF-551 sq.ft + FF- 551 sq.ft) at Ward No.15, Azeez Nagar, Farooqia Masjid Back side, Pipeline Road, Kanakapura Town, Ramanagara District incuding all amenities standing in the name of Mr.Imthiyaz Sharif, S/o.Mr.Ghouse Sharif. Boundaries: North : Property of Nazmunnisa, South : Property of Mehaboob Shah & Syed Sadiq, East : Road, West : Property of the vendors.

Date : 31.08.2021
Sd/- Authorised Officer
Tamilnad Mercantile Bank Limited
Bengaluru Region (For Kanakapura Branch)

GOVERNMENT OF INDIA
DEBTS RECOVERY TRIBUNAL , BENGALURU
No. 4, Residency Road, LIC Jeevan Mangal Building, Hayes Road,Bengaluru- 560025.

Form No. 14 (See Regulation 33(2))
DEMAND NOTICE
Notice under Sections 25 to 28 of the Recovery of Debts Due to Banks and Financial Institutions Act, 1993 and Rule 2 of Second Schedule to the Income Tax Act, 1961.
RC No: 111/2021 dt:18.03.2021

Karnataka Bank Ltd., Sahakaranagar Branch, No. 2227, 'D' Block, Opp. Sterling Apartments, Kodigenahalli Main Road, Sahakaranagar, Bengaluru - 560 092. ... Certificate Holder
Versus
Mr. Anthony Johnson
To
1. Sri Anthony Hohnson S/o. Sri D. Joseph, No. 196, 17th Block, BEML Quarters,Thippasandra, Bengaluru.
2. Smt. Jaivanthy Sagaya Mary, W/o. Sri Anthony Johnson, No. 196, 17th Block, BEML Quarters,Thippasandra, Bengaluru. ... Certificate Debtor
This is notify that as per the Recovery Certificate issued in pursuance of orders passed by the Presiding Officer, Debts Recovery Tribunal (DRT 1) in **OA /459/2016** an amount of **Rs.11,40,051.00** (Rupees Eleven Lakhs Forty Thousand Fifty One Only) along with pendentellite and future interest and costs till realization.
2. You are hereby directed to pay the above sum within 15 days of the receipts of the notice, failing which the recovery shall be made in accordance with the Recovery of Debts Due to Banks and Financial Institutions Act, 1993 and Rules there under.
3.You are hereby ordered to declare on an affidavit the particulars of your assets on or before the next date of hearing.
4. You are hereby ordereed to appear before the undersigned on **22.04.2021** at 10.30 a.m. for further proceedings.
5. In additions to the sum aforesaid you will be liable to pay.
(a) Such interest as is payable for the period commencing immediately after this notice of the certificate/ execution proceedings. (b) All costs, charges and expenses incurred in respect of the service of this notice and warrants and other processess and all other proceedings taken for recovering the amount due.
Given under my hand and seal of the Tribunal on **18.03.2021**
Sd/- (Rajasekharan R), Recovery Officer-I
Debts Recovery Tribunal, Bengaluru (DRT-1)

Note: Attention is invited to Rule 16 of the Second Schedule of the Income Tax Act 1961 read with Recovery of Debts Due to Banks and Financial Institutions Act, 1993 which is reproduced below:**"Rule 16** (1) Where a notice has been served on a defaulter under Rule 2, the defaulter or his representative or his representative in interest shall not be competent to mortgage, charge, lease or otherwise deal with any property belonging to him except with the permission of the Debt Recovery Officer, nor shall any Civil Court issue any process against such property in execution of a decree for the payment of money. (2) Where an attachment has been made under this Schedule any private transfer or delivery of the property attached or of any interest therein and any payment to the defaulter of any debt, dividend or other monies contrary to such attachment, shall be void, as against all claims enforceable under the attachment".

GOVERNMENT OF INDIA
DEBTS RECOVERY TRIBUNAL , BENGALURU
No. 4, Residency Road, LIC Jeevan Mangal Building, Hayes Road,Bengaluru- 560025.

Form No. 14 (See Regulation 33(2))
DEMAND NOTICE
Notice under Sections 25 to 28 of the Recovery of Debts Due to Banks and Financial Institutions Act, 1993 and Rule 2 of Second Schedule to the Income Tax Act, 1961.
RC No: 61/2021 dt:24.02.2021

Karnataka Bank Ltd., Sahakaranagar Branch, No. 2227, 'D' Block, Opp. Sterling Apartments, Kodigenahalli Main Road, Sahakaranagar, Bengaluru - 560 092. ... Certificate Holder
Versus
Mr. Ayaz Ahmed and Another
To
1. Mr. Ayaz Ahmed S/o. Abdul Khudus, residing at : No. 26/2, Wahab Garden, S. K. Garden, Benson Town, Bengaluru - 560 046.
2. Mrs. Asma, W/o. Mr. Ayaz Ahmed, residing at : No. 26/2, Wahab Garden, S. K. Garden, Benson Town, Bengaluru - 560 046. ... Certificate Debtor
This is notify that as per the Recovery Certificate issued in pursuance of orders passed by the Presiding Officer, Debts Recovery Tribunal (DRT 1) in **OA /1114/2017** an amount of **Rs.14,74,811.00** (Rupees Fourteen Lakhs Seventy Four Thousand Eight Hundred Eleven Only) along with pendentellite and future interest and costs till realization.
2. You are hereby directed to pay the above sum within 15 days of the receipts of the notice, failing which the recovery shall be made in accordance with the Recovery of Debts Due to Banks and Financial Institutions Act, 1993 and Rules there under.
3.You are hereby ordered to declare on an affidavit the particulars of your assets on or before the next date of hearing.
4. You are hereby ordered to appear before the undersigned on **09.04.2021** at 10.30 a.m. for further proceedings.
5. In additions to the sum aforesaid you will be liable to pay.
(a) Such interest as is payable for the period commencing immediately after this notice of the certificate/ execution proceedings. (b) All costs, charges and expenses incurred in respect of the service of this notice and warrants and other processess and all other proceedings taken for recovering the amount due.
Given under my hand and seal of the Tribunal on **24.02.2021**
Sd/- (Rajasekharan R) Recovery Officer-I
Debts Recovery Tribunal, Bengaluru (DRT-1)

Note: Attention is invited to Rule 16 of the Second Schedule of the Income Tax Act 1961 read with Recovery of Debts Due to Banks and Financial Institutions Act, 1993 which is reproduced below: **"Rule 16** (1) Where a notice has been served on a defaulter under Rule 2, the defaulter or his representative or his representative in interest shall not be competent to mortgage, charge, lease or otherwise deal with any property belonging to him except with the permission of the Debt Recovery Officer, nor shall any Civil Court issue any process against such property in execution of a decree for the payment of money. (2) Where an attachment has been made under this Schedule any private transfer or delivery of the property attached or of any interest therein and any payment to the defaulter of any debt, dividend or other monies contrary to such attachment, shall be void, as against all claims enforceable under the attachment".

EDITORIAL

The less we know about the chattering, muttering voice in our heads that tells us what to believe, what to buy, which people we should love, and so forth, the more power we grant it to boss us around

Mingyur Rinpoche

INDIAN EXPRESS IS NOT AN INDUSTRY. IT IS A MISSION.

— Ramnath Goenka

WHY THE FIGHT FOR SURVIVAL IS WITHIN FOR CONG IN KERALA

The current turmoil in the Kerala unit of the Congress is a manifestation of the factional politics ingrained in its culture and shows how sections of leaders have failed to learn from the debacle in the recent Assembly polls. While the appointment of K Sudhakaran as the new head of the state unit and V D Satheesan as the leader of the opposition itself caused some heartburn, all hell broke loose when the list of presidents for 14 district units was announced last week, with some leaders representing the two main factions, including two-time chief minister Ommen Chandy, accusing the Sudhakaran-Satheesan duo of ignoring them and acting unilaterally.

Groupism has been the curse of the Congress in Kerala, progressively weakening the party over the years and decisively undermining its electoral performance time and again. The party has been in the grip of two groups—named I (for Indira) and A (for Antony)—for the last four decades. The groups—formed in 1979-80 and headed by A K Antony and K Karunakaran—have traditionally shared party posts, election tickets and the spoils of success among themselves, leaving those without group affiliations often frustrated and neglected. The party is paying the price for feeding and nurturing factionalism and yielding to the unreasonable demands of group leaders.

The post-election organisational changes effected by the central leadership should be seen as a bold and timely attempt to break the shackles of groupism and help the party reinvent itself as a credible alternative to the ruling CPM. In what could be seen as signs of change, some leaders who previously identified themselves with either of the factions have started to move out. If the party sticks to its objective, the factions may become irrelevant soon. Inner-party democracy is a must, but that should not be exploited by individuals and groups to further their interests above that of the party. The Congress in Kerala has two paths to choose from. One, continue to invest in factionalism, refuse to change and become extinct. Two, end cronyism, infuse fresh blood, embrace change and try to stay politically relevant, which could help it become fighting fit when the next electoral battle arrives.

KCR PLAYS CARDS CLOSE TO CHEST

As Telangana Chief Minister K Chandrashekar Rao lays the foundation stone for the TRS party office near Vasant Vihar Metro Station in Delhi today, he will once again be baring his political ambitions of becoming a key player at the national level. At present, KCR is watching the changing patterns in the political kaleidoscope to firm up his next gambit and is waiting to get a clear indication as to whether the ideologically disparate opposition parties at the national level could ever come together. If they do, KCR might play his part in forging opposition unity, which he tried in 2019 successfully.

KCR's federal front concept back then suffered a structural weakness as it excluded the Congress for the simple reason that he was fighting the same party in his home state. But the contradiction persists even now as the weakened Congress is gaining in strength once again in Telangana. As politics make for strange bedfellows, KCR, might, after all, find himself in the midst of anti-BJP parties including the Congress without which any anti-BJP coalition may not get anywhere. At the same time, if the future is bleak for the Opposition, he might be on the BJP's page. At the moment, KCR is playing his cards close to his chest, neither appearing to be at loggerheads with the BJP or the Congress at the national level. After blowing hot at farm laws in the past, he called on the prime minister. Later, the TRS changed its stance and its leaders began singing the chorus that they would extend issue-based support to the NDA.

For an Indian politician, politics of convenience and compromise are not an anathema. Look at how the TDP, founded on 'anti-Congressism' by the late NTR, could join hands with the Congress in 2019 after being with the BJP in earlier elections. Once bitten twice shy, KCR may not rush this time but take a calculated decision.

Once again India has crossed a foreign direct investment milestone. What investors are really putting in money for is an anticipation of mobility in the Indian economy

FDI INFLOWS INTO INDIA: MOBILITY AS A METAPHOR

AMIT BANDRE

HINDOL SENGUPTA

Vice President & Head of Research at Invest India, GoI's national investment promotion agency

Indian foreign direct investment (FDI) inflows crossed another milestone in the middle of the heart-wrenching second wave of the coronavirus by nearly doubling (jumping 90%, to be precise) over the same period last year. Of this, FDI equity inflows rose by 168%.

The sector of the economy that saw the most dizzying interest was automobiles, which topped charts in FDI inflow. In the electric vehicle (EV) segment, some calculations show that more than ₹25,000 crore in investment has poured in. India is working towards its goals to shift to mostly sustainable fuels in commercial vehicles as well as two- and three-wheelers by 2030, and move to this technology in a significant volume even in private vehicles.

This interest will likely continue, especially as companies like Ola (preparing these days for its own IPO) and others like Ather Energy work towards making the electric scooter as aspirational as La Dolce Vita once made Vespa. This, of course, is apart from all the efforts being made by traditional automakers like Bajaj, Mahindra and Tata Motors to transform the way India travels, moving from fossil fuels to electricity.

But think of investor interest in mobility not only as a sectoral attribute. Think of it more as a metaphor.

What investors are really putting in money for is a sense, an anticipation, of mobility in the Indian economy. In more ways than one, with Covid-19 vaccinations starting to hit 10 million doses delivered per day and domestic air traffic rates rising consistently, there is a strong sense that India is back on the move.

The country's historic levels of new investment in building highway networks to resolve a long-standing infrastructure bottleneck is part of this 360-degree effort at pushing mobility. In his Independence Day speech this year, Prime Minister Modi highlighted new airports as a major plank to future development—at last count, around 6 of 21 new greenfield airports that are cleared in-principle by the government have already been constructed and operationalised.

After introducing the FASTag electronic toll collection system to speed up toll waiting times on highways, plans are reportedly afoot to introduce an even smoother GPS-enabled system using digital wallets for payments. The new drone policy has dramatically dropped entry barriers to unlocking value in Indian skies in a manner never done before. By making the process based, to a great extent, on self-certification, the effort is to ensure that there is no regulatory choke in a sector that can bring exponential benefits.

There is a palpable sense in India that things are being hastened in many ways. Big-ticket asset monetisation is on the cards and if that goes through equitably and without any systemic hurdles, it will add to this process of deep value unlocking. Further, deep digitisation continues its romp, not least with a string of upcoming IPO plans that hope to change the way wealth is created in the country.

With 10 million vaccine doses per day and domestic air traffic rates rising consistently, there is a strong sense that India is back on the move. The historic levels of new investment in building highway networks is part of this 360-degree effort at pushing mobility

At every level of this process, primary and ancillary value is being unlocked. This entire mobility superstructure is what is generating investor interest. It is important to understand why this would be exciting. That India has always had several sectors where wealth could be generated was never a secret. But what had traditionally held the country back were two things—streamlining regulations (thus also bringing down entry barriers and rent seeking) and interconnectivity, the idea of looking at the economy holistically and ensuring sectoral reforms speak to one another rather than operate in silos.

These interconnections are being made as reforms happen in progression and in conversation across sectors. For instance, without the tremendous leaps in financial technology and the digital payments infrastructure, and advancement in Indian use of GPS including India's own GPS-system, NavIC, something like a GPS-enabled toll system would not have been considered for deployment.

The spirit of reforms, with Indian characteristics, is not only to take giant strides in opening sectors to foreign investors, but also to ensure that the administrative inflexibility that can threaten even the best-laid plans is cleared out. Think of this as removing stones from a pipe. No matter how much water is poured into the pipe, unless the stones are removed, the water cannot pass through. Water could wear out the stone, but that would take an impossibly long time.

India has been removing, one by one, many of the stones that had traditionally held back the flow of its entrepreneurial and economic energies. This is the spirit of mobility that investors are learning to value today. About time, too.

(hindol.opinion@gmail.com)

WHY THE LIC IPO IS NOT A GOOD IDEA

P SATISH

President of LIC Employees, SCZIEF (AP, Karnataka and Telangana)

Not a day passes without a report in mainstream media about IPO in LIC. The Government of India has already issued a notification giving effect to the 27 amendments to LIC Act, 1956, which was passed in the Budget session along with the Finance Bill.

The Life Insurance Corporation of India came into being in 1956 through an act of Parliament with just ₹5 crore capital from the government and started its journey with the motto: "People's money for people's welfare". It never faltered in its chosen path and has been functioning like a mutual benefit society, catering to the needs of needy sections and playing a pivotal role in mobilising small savings of the people for the overall development of the country.

The recent amendments paved the way for the listing of LIC in stock markets and bringing it under the provisions of Companies Act and SEBI rules. Some mainstream economists are gleeful that henceforth LIC can raise resources from the markets. But the facts are otherwise.

LIC is investing ₹3.5–4.5 lakh crore every year for the development of the country. It has invested more than ₹31 lakh crore till now for the benefit of the community at large. Out of this, it has put in ₹24,01,457 crore in Central and state government securities, housing, irrigation, roads, etc., dispelling the myth that LIC needs resources from the markets.

Even the argument that listing enhances transparency is flawed. LIC is already a transparent and efficient board-managed institution. It comes out with public disclosures every quarter. It submits reports of its functioning every month to the regulator IRDAI. It places its accounts in Parliament for scrutiny. If this is not transparent functioning, what else is?

Many listed companies have collapsed due to bad managerial practices. We have seen the collapse of IL&FS, DHFL, Yes Bank and Lakshmi Vilas Bank. Many insurance giants (all are listed companies) in the world including AIG faced a turbulent situation after the 2008-09 economic crisis. AIG was virtually bailed out by the US government by pumping in lakhs of crores. However in India, LIC and other PSUs provided stability to the country's economy. When the World Trade Centre in the US was targeted by terrorists on 11 September 2001, insurance companies of America stoutly refused to settle the claims till they were subsidised by the federal government. But whenever calamities like earthquakes, cyclones and tsunamis occur in various parts of the country, LIC fully settles all the claims, by waiving even statutory requirements. This is unparalleled in the entire world. It has won many national and international awards for excelling in corporate governance including the Golden Peacock award, 'Most Trusted Brand', etc., from MARG and various reputed organisations. And it achieved all these milestones in corporate governance despite not being a listed company.

In a country where only around 2% of the population access the share market, unlocking the value of a mammoth financial organisation for the purpose of retail investors will undermine the interests of 130 crore Indian people. Only 3% of the total participants in the stock exchange are retail investors. The number of demat account holders in India is around 4 crore; out of this just 0.95 crore are active. The brand value of LIC is immeasurable, as many reports point out. Hence, it is preposterous to imagine that the real value will unfold after its listing.

LIC settles 99.86% of claims and in 2020-21, it settled ₹2.28 crore in claims, once again becoming the world number 1 in claim settlement. It has the lowest operating cost in the entire life insurance industry in India. Therefore, the arguments of better transparency, policyholders' interests, etc., totally fall flat in the face of existing reality.

In a country where only around 2% of the population access the share market, unlocking the value of a mammoth financial organisation for the purpose of retail investors will undermine the interests of 130 crore Indian people. LIC has invested more than ₹31 lakh crore till now for the benefit of the community at large. Is this possible once it is listed in the stock exchange?

LIC is providing social security and has become a beacon of hope to 40 crore policy holders, earning their massive goodwill. Despite cut-throat competition from 23 private companies, it is still cruising ahead in the life insurance industry as market leader, with more than 74.58% market share as of 31 March 2021. This is a rare feat as even China Life couldn't retain more than 50% market share.

With ₹38 lakh crore assets, the net NPA ratio is 0.4%, which is one of the lowest by any international standard. LIC is going to invest ₹1,50,000 crore in railways and recently committed to invest ₹1,25,000 crore for the development of national highways, which can't be expected from any private/ MNC insurance company. Once LIC is listed in the stock exchange, will it be allowed to continue to invest for the development of our country? It is an open secret that any listed company has to work for the interests and profits of shareholders only. The experiences of VSNL, BALCO, Centaur Hotel, etc., are pointers in this regard.

LIC has been paying around ₹10,000 crore by way of income tax, GST, etc. On its ₹100 crore equity in LIC, LIC had paid ₹2,697 crore as dividend for FY 2019-20 to the government. From 1956 till date, the company has paid a total dividend of ₹28,000 crore to the government. This humongous payment of dividend reflects its sterling performance. So it is wrong to claim that the listing of LIC will protect the interests of policyholders. The LIC has already fully protected their interests. While ensuring total safety of their funds, it has the track record of giving the best returns in the form of bonus.

Therefore, the move to disinvest LIC will severely impact the economy and vulnerable sections of the population. The objectives of nationalisation will recede into the background and LIC will have to concentrate on delivering increasing profits to the shareholders. Like private companies, it will have to target big policies that bring greater profits. In the process, the small-size policies that the poor, vulnerable and lower middle classes purchase will no longer be attractive. The social objective of providing insurance cover to the weaker sections will face a setback. The aim of expanding insurance in the unprofitable rural areas too will suffer.

As per one of the 27 proposed amendments, the Centre will hold at least 75% in LIC for the first five years after the IPO, and subsequently hold at least 51% at all times after five years of the listing. Hence, it is obvious that shares in LIC may be pared down to 51% in a span of five years. The entire edifice of LIC is built on complete trust of people. So prudence is necessary before going ahead to sell equity in it.

History and present developments bear testimony to the fact that a strong LIC is sine qua non for Atmanirbhar Bharat.

(prayaga.satish@gmail.com)

MAILBAG

WRITE TO: letters@newindianexpress.com

Af back to square one

As the last American soldier left Afghanistan after 20 years of occupation, it is back to square one for the nation with the Taliban in power once again. The picture of Taliban fighters in the cockpit of an Afghan Air Force plane in Kabul airport doesn't portend well for the country's neighbours, including India.

Dr George Jacob, Kochi

Talking to the Taliban

The Taliban's recent overtures to India seeking friendly relations cannot be taken at face value. In the wider canvas of the geopolitics of the region, Pakistan and China can use the Taliban as a proxy to provoke India. Of course, the Taliban may honestly want to dispel that fear. The meeting between Indian envoy in Qatar Deepak Mittal and the Taliban appears to have gone down well. But India needs to play its cards carefully.

Capt Raju Mathai (Retd), Kochi

Reason doesn't hold water

This is with reference to *Centre's U-turn on breakfast in schools* (Sep 1). The article rightly highlighted that the finance minister's contention that the breakfast proposal cannot be implemented due to a shortage of funds does not hold water. After all, the government seems to merrily spend huge sums on vanity projects like the Central Vista and bullet trains, to name a few.

S Vaithianathan, Madurai

Why was portal replaced?

This is with reference to *Addressing the I-T portal mess* (Sep 1). It is not clear why the earlier tax e-filing portal was replaced when it seemed to be very user-friendly, even for those who are not tech-savvy. It is likely that many people may file defective returns because of some failings in the new portal. It would be in the best interest of everyone to reinstate the old portal. If not, the government should at least temporarily retain both portals so that people can choose whichever is convenient for them.

K R Jayaprakash Rao, Mysuru

Timing not right

The salaried class and pensioners seem to have managed to get on board and file their returns, many of which have also been processed. It looks like those who have high income from various sources are having more issues. At a time when revenue collections are low, one wonders why the government was in a hurry to launch a new portal without even properly testing it out beforehand.

N Nagarajan, Secunderabad

Convicts doing good deeds

The Kerala High Court has quite fittingly ruled that no organ is criminal and so one cannot deny an organ donation by a convict. It is a bit disappointing that the court had to intervene to facilitate organ donation by a convict. Is it fair to prevent criminals from doing Good Samaritan acts? As the saying goes, "Every saint has a past and every sinner has a future."

C G Kuriakose, Kothamangalam

Keep identity a secret

The Kerala HC's ruling is right, but those who are given a criminal's organs may have psychological issues towards it, which could lead to problems. In such cases, and perhaps in almost every case except if donated by a loved one, it would be better to keep the donor's identity a secret.

Elizabeth Koshy, Pathanamthitta

THE NEW INDIAN EXPRESS

Chairman of the Board: **Manoj Kumar Sonthalia** Editor: **G S Vasu**

Resident Editor (Karnataka) : **Santwana Bhattacharya*** Published by **R K Jhunjhunwala** on behalf of Express Publications (Madurai) Private Limited, at No. 1, Queen's Road, Bengaluru - 560 001 and printed by him at Express Press, Plot No. 2A, Bommasandra Industrial Area, 4th Phase, Survey No. 46, Part Yarandahalli Village, Jigani Hobli, Anekal Taluk. Bengaluru - 560 099. **Bengaluru.** Vol. 57, No. 209 RNI Reg. No. 3457/1960. Phone: 080-22866893. * Responsible for selection of News under the PRB Act. **Copyright:** Express Publications (Madurai) Private Limited. All rights reserved. Reproduction in any manner, electronic or otherwise, in whole or in part, without prior written permission is prohibited.

TWEETS OF THE DAY

Aaditya Thackeray @AUThackeray
We look forward to interacting with climate scientists and experts globally while we make progress in the climate action plan. Hope other states join too

Dr Jitendra Singh @DrJitendraSingh
In the Amrit Mohatsav, India has formed the basis of its journey with the mantra of Sabka Saath, Sabka Vikas, Sabka Vishwas. The goal is global well-being

Sitaram Yechury @SitaramYechury
20.1% growth rate is one the minus 24.3% last year. This is a K-shaped distortation, with the rich getting richer and the poor getting poorer

Taliban talk shows India's ability to adapt

Critical of the militia in the past, New Delhi needs to be flexible in its policy regarding Afghanistan, feel experts

PUSHKAR BANAKAR @New Delhi

Taliban special force fighters at the Kabul airport | AP

INDIA on Tuesday acknowledged officially it was engaging with the Taliban. At the same time, it insists that the government in Afghanistan must be a democratic one.

There are reports that the Taliban is in discussions to form a government based on the Iran model to rule Afghanistan through a governing council, like in 1996.

"India's pragmatic engagement with the Taliban this week in Qatar was long overdue and shows that New Delhi is finally adapting to the reality of that group's de facto and likely irreversible rule over Afghanistan. This change in thinking might also have been influenced by last week's call between Russian President Vladimir Putin and Prime Minister Narendra Modi considering Moscow's active engagement with the group driven by its political and security interests," Russia-based American analyst Andrew Korybko said.

Korybko said a Taliban government based on the Iran model shouldn't concern India. "Although India, as the world's largest democracy, would ideologically prefer for its partners to emulate its governing model, it also has many other partners with different ones. India has pragmatic ties with military-led Myanmar and has come a lot closer to the Gulf Monarchies in recent years. Iran is also one of its strategic partners which shows that this model isn't dangerous. India would show its foreign policy flexibility by respecting the de facto Taliban government's planned embrace of the Iranian model instead of casting anti-democratic aspersions."

While New Delhi has maintained, even while lending support to the Doha peace dialogue, that the outcome of the discussions must be Afghan-led, Afghan-controlled and Afghan-owned, the Taliban seems to favouring a governing council mode of governance.

Reports suggest the militia is holding discussions on formation of the council. It is likely that Haibatullah Akhundzada will head the governing council, which will have around 112 members. Mullah Baradar is the frontrunner for prime minister. While Akhundzada is likely to function from Kandahar, the capital under the previous Taliban regime, Baradar might operate from Kabul.

Echoing Korybko's views was a research scholar from Jawaharlal Nehru University. She felt now that India has decided to talk to the Taliban, it is important that they do not hesitate. "With the official acknowledgment of engaging with Taliban, it is important India does not go back on the move unless the Taliban goes back on its words of having good ties with us. This must happen irrespective of whatever mode of governance they have in Afghanistan."

The American analyst said this month's BRICS and SCO Summits could provide the opportunity for India to coordinate its evolving policy towards Afghanistan with its institutional partners and therefore enable them to manage the situation more effectively. "The special and privileged strategic partnership between Russia and India will likely have the greatest influence on shaping New Delhi's policies, which shows how deeply they trust one another," he added.

Jaishankar on three-nation trip

New Delhi: External Affairs Minister S Jaishankar will begin his three-nation Europe visit on Thursday. Discussions will likely revolve around Afghanistan and the European Union's Indo-Pacific strategy. Jaishankar, upon the invitation of Slovenia, will attend an informal meeting of the EU foreign affairs council. He will also visit Croatia and Denmark on this trip.

WILL FIGHT LURE OF GUNS WITH SPORTS: J&K POLICE CHIEF

H KHOGEN SINGH @ Srinagar

THE Jammu and Kashmir police plan to tap Kashmir's sporting culture by organising more and more cricket, football and baseball matches involving the local youth in an attempt to keep them away from the clutches of militancy and drugs.

"Just yesterday there was a baseball match here and that too at night. There was a tremendous response from the public with the police watching on," J&K director general of police **Dilbag Singh** said.

The police chief said in the past they had even organised sporting events in which four teams from downtown Srinagar, where separatist and militant ideology run high, participated.

He said the success of these matches showed it was possible to channelise youthful energy in the right direction. "I am even ready to absorb some talented youth in the force, this will ensure they do not go astray."

The DGP blamed Pakistan and its handlers in the Valley for continuously driving susceptible youth into militancy and underlined the need to counter this on a war footing. "They are adept at cyber terrorism and we need to devise a policy at the national level to blunt this," said Singh.

The police chief appeared to blame India's western neighbour for the drone attack on the Indian Air Force base in Jammu. "Some non-state actors must be involved as military grade explosives were used in the attack," he said.

Singh felt the Taliban takeover of Afghanistan would embolden militant groups here and foreign terrorists may be diverted to Kashmir. "But we are confident of facing the challenge. The army is there at the Line of Control and we (the police) are in the Valley. It needs to be seen how things turn out," he said, stressing that many top militants had been neutralised recently.

C-section more among college educated: Study

SUMI SUKANYA DUTTA
@New Delhi

A new analysis has suggested that the rate of C-section among women with college degrees is over four times higher, compared to women with no education, highlighting the stark socio-economic divide, rather than medical need, that governs the way babies are born in India.

Data from the National Family Health Survey-4 by researchers from Harvard University and institutes in Korea and India also shows the rate of C section was the lowest among Scheduled Tribe women and highest in the general category.

The scientific paper says that while 35.8% women with college degrees had babies born through C section, this rate was only 8.9% in women with no formal education. Also, only 11.2% women belonging to Scheduled Tribes had C-section, when compared to general category women with a rate of 26.9%.

The figures are based on the analysis of 136,985 births in 27,218 communities, 640 districts and 36 states, of which 19.3% were born through C-section. While most births took place in public facilities (97,465), caesarean deliveries occurred more in private (39.3%) than public facilities where the rate was 11.1%.

The study of geographic variation in caesarean delivery prevalence showed that while Bihar had the least of the procedure at 10.7%, Telangana had the highest rate at 62.1% and also with a large difference between public (39.7%) and private facilities (74.8%). District-level rate of caesarean delivery also varied from as low as 0% to 93. 3% in a few districts in Telangana.

Late last year, alarmed at the rise of these surgeries in private hospitals in many states, the Centre had constituted an expert group to examine the state-wise findings.

The government in May, 2020 had set up a technical resource group to deliberate on various aspects of optimising C-section rates. The findings and recommendations of either of these panels are yet to be shared with the states.

The Word Health Organization recommends that the rate of C-sections should not be more than 10-15%.

EXPRESS READ

Officer who said 'break the head' transferred

Chandgarh: The Haryana government on Wedneday transferred Sub Divisional Magistrate of Karnal, Ayush Sinha. He was recently caught on camera ordering the police to 'break the head' of farmers who tried to break police barricades during a protest. Sinha becomes Additional Secretary in Citizen Resources Information Department.

Highly mutated variant sparks concern

Covid-19 protocols go for a toss at this crowded market in Mumbai's Kandivali on Wednesday | PTI

SUMI SUKANYA DUTTA @New Delhi

DETECTION of C.1.2 variant of the Covid-19 virus in South Africa has created fresh worries for health authorities in India, already rushing to prepare for a third wave, while pushing its coronavirus genomic surveillance programme on a higher level of alert.

The variant is being called the most mutated version of the virus yet, even though a concrete understanding on its clinical characteristics and transmissibility is yet to emerge.

As per a yet to be peer-reviewed study, C.1.2 has since been found in China, the Democratic Republic of Congo, Mauritius, UK, New Zealand, Portugal and Switzerland apart from South Africa.

This variant has been termed the world's most mutated variant since the beginning of the pandemic even though many countries are still struggling with a fresh surge in cases and hospitalisation, caused by Delta — a highly transmissible variant first detected in India.

While about 52% of the mutations in the spike region of C.1.2 sequences have previously been seen in other variants of concern and variants of interest such as the Delta variant, there are additional mutations in this variant. The mutations N440K and Y449H, which are associated with immune escape from some antibodies, have also been noticed in C.1.2.

"While these mutations are not characteristic of current VOCs/VOIs, they have been associated with escape from certain class 3 neutralising antibodies," the authors wrote.

However, the World Health Organisation on Tuesday said the variant did not seem to be spreading at a higher rate as compared to others in circulation as of now, adding that it was monitoring the variant as the virus evolves. "It does not appear to be increasing in circulation," WHO spokesperson Margaret Harris told a UN briefing, adding it has not yet classified the variant as VOC.

Back home, authorities attached with the Centre's Covid genomic surveillance network INSACOG said the virus samples collected from travellers abroad will be subjected to genome sequencing to check for the presence of this variant.

Partha Majumder, a senior scientist associated with the National Institute of Biomedical Genomics under the department of biotechnology, said while India needs to be on alert to detect any mutants that may be a VOC, there is no need to panic unless it is proven that the variant is more transmissible or capable of causing more severe disease. "And we do not know that about this variant yet," he said.

COVID TRACKER

3,78,181 Active cases

7,541 Rise in active cases

16,06,785 Tests in 24 hours

1,33,18,718 Doses on Tuesday

1.34% CASE FATALITY RATE

2.61% DAILY POSITIVITY RATE

97.51% NATIONAL RECOVERY RATE

Source: Union Health Ministry

Vaccinate inmates of mental homes: SC

The Supreme Court on Wednesday directed states and UTs to lay down a timeline for vaccinating inmates lodged in mental healthcare institutions. The bench directed vaccination of mentally ill patients as well as healthcare professionals and hospital staff associated with these within one month.

RAHUL HITS OUT

'GDP means increase in prices of gas, diesel & petrol'

EXPRESS NEWS SERVICE
@New Delhi

ATTACKING Centre over rising fuel prices, Congress leader Rahul Gandhi on Wednesday said that the economic crisis the country faced in 1991 has resurfaced and the Modi government won't be able to pull the nation out of it as there are structural problems with how it is handling the economy.

He said that the government has come up with a new meaning of GDP. He said that for this government, GDP means rise in the prices of gas, diesel and petrol.

Addressing a press conference, Rahul said the Centre has earned ₹23 lakh crore by increasing fuel and LPG prices in the last seven years and it is the lower and middle class, labourers, farmers and honest industrialists who were being demonetised, while 4-5 industrialist friends of the Prime Minister were being monetised.

"The economic crisis that we faced in 1991 has resurfaced and the solutions that we brought worked till 2012. I believe that without a new approach, we will not be able to come out of this crisis. The problem is not cyclical, it is structural and we need a new approach and vision, but that has not happened as promised by the PM," he said.

Comparing figures of LPG cylinders, petrol and diesel between the time when UPA was in power in 2014 to now, he said the LPG price was ₹410 per cylinder in 2014 when the UPA was in power and now it is ₹885, petrol was ₹71.5 per litre in 2014 and now it is ₹101 and diesel has risen from to ₹88 from ₹57 in 2014. he added that this is happening when global prices of these things have come down compared to what it was in 2014.

Rahul Gandhi at a press conference on Wednesday | PARVEEN NEGI

Air pollution shortens average Indian life expectancy by 5.9 years, says report

WHAT CAN BE

If strong air pollution policies are implemented, life expectancy will increase...

9.7 years Delhi
9.5 years Uttar Pradesh
8.8 years Bihar
8.4 years Haryana
7.3 years Jharkhand

EXPRESS NEWS SERVICE @ New Delhi

AIR pollution shortens average Indian life expectancy by 5.9 years, relative to what it would be if the World Health Organization (WHO) guideline was met. Some areas of India fare much worse than average, with air pollution shortening lives by 9.7 years in Delhi and 9.5 years in Uttar Pradesh, the most polluted states, according to a report by the Energy Policy Institute at the University of Chicago (EPIC).

Alarmingly, India's high levels of air pollution have expanded geographically. Compared to a couple of decades ago, particulate pollution is no longer a feature of the Indo-Gangetic plains alone. Pollution has increased in Maharashtra and Madhya Pradesh. For example, the average person in those states is losing an additional 2.5 to 2.9 years of life expectancy, relative to early 2000.

According to new data from the Air Quality Life Index, all of India's 1.3 billion people live in areas where annual average particulate pollution level exceeds the WHO guideline and particulate pollution has increased. Since 1998, average annual particulate pollution has increased 15%, cutting 0.9 years off the life of the average resident.

"Nearly 40% of India's population is exposed to pollution levels not seen in any other country, with 510 million residents of northern India on track to lose 8.5 years of life expectancy on average, if pollution levels persist," it added.

The annual average PM2.5 concentration in Allahabad and Lucknow is 12 times higher than the WHO guideline. Residents of Lucknow stand to lose 11.1 years of life expectancy if these pollution levels persist.

In 2019, India's average particulate matter concentration was 70.3 μg/m³ — highest in the world and seven times the WHO's guideline of 10 μg/m³.

Rain deficit triggers Kharif worries

EXPRESS NEWS SERVICE
@New Delhi

WITH nearly 25% monsoon rainfall deficit in August, the India Meteorological Department (IMD) has downgraded forecast for the seasonal rains which is likely to impact production of Kharif crops in central and northwest India.

The IMD said July and August have seen deficit rainfall in several parts of the country but some respite is expected in September, when rainfall is expected to be above normal.

Overall monsoon rain (June 1 to September 30) is likely to be in the "lower end of normal category (96%)," said the weather office. It had earlier said the southwest monsoon over the country as a whole is likely to be normal (96% to 104% of LPA) at about 101% of the Long Period Average.

MONSOON TRACKER

YEAR	Normal rainfall (June-Aug)	Actual rainfall (June-Aug)	% Depart from normal
2021	710.4 mm	644.9 mm	- 9.22
2020	710.4 mm	780.3 mm	+ 10.96
2019	710.4 mm	710.4 mm	0

YEAR	Normal rainfall	Actual rainfall	% Depart from normal
June 2021	166.9 mm	182.9 mm	+ 10.96
July 2021	285.3 mm	266.1 mm	- 6.73
Aug 2021	258.2 mm	195.9 mm	- 24.13

On its impact on the agriculture sector that is primarily dependent on monsoon rainfall, IMD Director General M Mohapatra said that paddy transplantation in several states in central and northwest India has been delayed but expressed hope that expected monsoon revival in September would help the farming sector. India is the world's second largest producer of paddy after China.

The states impacted badly include Haryana, Punjab, Himachal Pradesh, Jammu and Kashmir, west Uttar Pradesh and west Rajasthan, Gujarat, Odisha and north-eastern states.

"There has been a deficit in sowing because of less rainfall and central India is worst affected. Deficit is also high in central India in August and paddy transplantation will be held in September. There is a positive sign and rainfall is expected to increase in central India with revival of monsoon this month," he said.

BIHAR PROMOTES ECO-TOURISM

Bihar Chief Minister Nitish Kumar on Wednesday said the state has immense potential for tourism and the government is working relentlessly to promote eco-tourism

2 HELD IN J&K FOR SELLING STOLEN VEHICLES

INDIA	Max	Min		Max	Min
Ahmedabad	33	27	Mumbai	30	28
Bhopal	27	23	Panaji	29	26
Jaipur	34	27	Patna	32	27
Amritsar	36	28	Lucknow	35	28
Chennai	33	28	Port Blair	31	26
Kolkata	29	27	Imphal	24	21
Srinagar	31	13	Chandigarh	37	28

Mamata Banerjee speaks during the inauguration of Polyfilm factory project at Panaghar on Wednesday, which was the state Police Day | PTI

WB moves SC against HC order for CBI probe

KANU SARDA @New Delhi

WEST Bengal government on Wednesday approached the Supreme Court, challenging an order of the Calcutta High Court directing a CBI probe into the post-election violence in the state.

The state government, in its plea, said it does not expect a fair probe as the CBI is acting at the behest of the Centre and is busy forging cases against Trinamool functionaries.

"All cases as per report of NHRC committee where allegations are about murder of person or crime against women regarding rape or attempt to rape shall be referred to CBI for investigation," the High Court Court had ordered in its August 19 order.

The state should hand over all records of cases to the CBI for such investigation, the Court had said while referring all other cases cited by NHRC committee in its report to a Special Investigation Team (SIT) for court-monitored probe. The SIT will comprise three IPS officers of West Bengal cadre—Suman Bala Sahoo, Soumen Mitra and Ranvir Kumar.

The working of the SIT will be reviewed by a retired judge of the Supreme Court on which a separate order will be passed later after taking the consent of the concerned judge, the Court said.

In its ruling, the bench had said heinous crimes such as murder and rape "deserve to be investigated by an independent agency which in the circumstances can only be Central Bureau of Investigation."

The bench had said the State failed to register FIRs even in some cases of alleged murder. "This shows a predetermined mind to take the investigation into a particular direction." It had said allegations that the police had not registered a number of cases initially and that some were registered only after the court had intervened or the committee was constituted were found to be true. It had observed that the facts in relation to the allegations made in the PILs are "even more glaring" as the incidents are not isolated to one place in the state.

Challenges Centre's appointment of DGP

In a separate plea, the state government also challenged the Centre's decision in appointing the Director General of police (DGP) and said, "Union Public Service Commission has neither the jurisdiction nor the expertise to consider and appoint the director general of police of a state"

Shah visit likely amid push for north Bengal statehood

PRANAB MONDAL @Kolkata

UNION Home Minister Amit Shah is likely to visit northern parts of West Bengal this month, amid demands by some BJP leaders there that the region be carved out of West Bengal and made a separate state or Union Territory.

It will be Shah's first visit to the state after the BJP's dismal performance in the recent Assembly elections, despite its high-octane campaign.

The visit also comes at a time when the party has seen a lot of its leaders joining the TMC. Two BJP MLAs returned to the TMC's this week alone. On Monday, Bishnupur MLA Tanmoy Ghosh defected to the TMC. The following day, MLA from Bagda Biswajit Das also left the saffron camp to join Mamata's party.

Soon after the recent Assembly elections in the state, a section of BJP functionaries led by Alipurduar MP John Barla started demanding separate statehood for north Bengal or it be made a Union Territory. BJP's state president Dilip Ghosh too supported the demand.

"Shah, as the Union Home Minister, is aware of the post Assembly poll realignment in north Bengal. This is why his visit has been planned," said a senior BJP leader.

"'For the first time since the Assembly elections, such a meeting has been convened," said another BJP leader. West Bengal chief minister also scheduled a five-day visit to north Bengal this month, which would be her first to the region since assuming office of the chief minister for the third straight term.

Kids among 50 suspected dengue deaths in UP

Doctors report dip in platelet count, high fever in those affected; team of 11 specialists sent to monitor patients

NAMITA BAJPAI @Lucknow

UTTAR Pradesh Chief Minister Yogi Adityanath on Wednesday the Chief Medical Officer of Firozabad after suspected dengue has claimed more than 50 lives in a span of 10 days.

A team of 11 specialist doctors has been rushed to the district to monitor the situation.

Most of the 50, who succumbed to the mysterious fever, in Firozabad and adjoining districts like Mathura, Agra, Etah, Mainpuri, and Kasganj in western UP, are children. Firozabad remained the worst-affected district.

Adityanath visited Firozabad on Sunday, to take stock of the situation.

As per local BJP MLA Manish Asija, more than 40 children have died so far. In most cases, the patients developed fever and had low blood platelet count. As per health officials, the children who fell ill, would be looked after by a team of expert doctors drawn from various places.

Moreover, a team of experts from the Indian Council of Medical Research (ICMR) has been pressed into action to test the samples drawn from the patients. However, so far, none of the samples have tested positive for Covid-19.

A special door-to-door drive is also being planned next week to check if more people are suffering from similar symptoms. The hospitals will treat all patients free of cost as per the government instructions.

However, the district officials are grappling to find the right cause and cure for the mystery fever with uncommon symptoms.

According to Firozabad DM Chandra Vijay Singh, seven adults have succumbed to the fever since the first case was reported on August 20.

The doctors at the Firozabad district hospital and other medical facilities are currently treating the disease as a viral fever with dengue-like symptoms. Doctors have reported symptoms like fever, chills, body ache, headache, dehydration, rapid decline in platelet count and stomach ache, in those who have contracted it. As per district authorities, many of the children who died due to the illness had tested positive for dengue.

The local health authorities also claimed that it is a dengue season, some children showed unusual symptoms along with fever, like inflammation of the liver and water retention in the abdomen.

Meanwhile, Samajwadi Party chief Akhilesh Yadav attacked the BJP government, alleging that people are suffering due to poor health service. "Due to rain and waterlogging, vector-borne disease are spreading rapidly. The number of patients infected with such diseases is increasing continuously," he said.

"No efforts have been made by the government to check the spread," Yadav said in a statement in Lucknow. "Even after 56 deaths due to dengue and viral fever in Firozabad, the administration is sleeping. Lucknow, the capital of Uttar Pradesh, and adjoining districts are in the grip of typhoid.

'May have been triggered by animals'

The health officials said along with Firozabad, the spread of dengue is also suspected in Mathura and it is doubted that the disease could have been triggered by animals. "We are probing this," they told the media.

ED seeks nod to probe Mukul and Suvendu

CONTINUED FROM PAGE 1

BY then Suvendu Adhikari had become Leader of Opposition in West Bengal. Mukul Roy later did a *ghar wapsi*, heading back to the Trinamool. To do a balancing act, the ED on Thursday sought the court's permission for further probe against both Suvendu Adhikari and Mukul Roy. Others on its list for further probe are Trinamool MPs Kakali Ghosh Dastidar, Prasun Banerjee and Aparupa Poddar and former MLA Iqbal Ahmed.

The court accepted the ED's request to allow summoning of the accused to its Kolkata office on November 16. It told the ED to send summons to the three Trinamool lawmakers through the office of the Speaker of the state Assembly and summon Chatterjee and Mirza directly. The CBI had secured prosecution sanction from Governor Jagdeep Dhankhar instead of the Speaker, which had triggered an uproar. "The ED submitted the chargesheet holding the five accused guilty of laundering money during the course of the Narada sting operation. They have been summoned by the agency to follow the next course of action," said ED's lawyer Abhijit Bhadra.

Cow should be made national animal: HC

EXPRESS NEWS SERVICE @Lucknow

DENYING bail to a person accused of cow theft and slaughter, Allahabad High Court on Wednesday observed that cow should be declared a national animal and its protection should be made a fundamental right of the Hindus for the welfare of the nation.

Claiming that cows are closely linked to India's culture, a single-judge bench of Justice Shekhar Kumar Yadav said if the culture and faith of a country were hurt, the country itself would become weak.

Refusing to grant bail to the accused, Javed of Sambhal, the judge said that the plaintiff, booked under Section 379 of IPC and 3/5/8 of Cow Slaughter Prevention Act, had committed not only the crime of cow theft, but also that of beheading it and preserving its meat. Observing that a fundamental right was not the prerogative of beef eaters only, Justice Yadav said those who reared the cow, worshipped it and were financially dependent on it, too had the right to lead a meaningful life. Justice Yadav said that right to life was above the right to kill and eating beef could never be considered a fundamental right.

The judge claimed that the importance of the cow was understood and acknowledged both by the Hindus and the Muslims.

"Five Muslim rulers, including Babur, Humayun and Akbar banned the sacrifice of cows on religious events," the judge observed, adding that Haider Ali, the nawab of Mysore, had made cow slaughter a punishable offence.

Districts may be renamed in UP as BJP eyes vote bank ahead of polls

NAMITA BAJPAI @Lucknow

WHAT'S in a name? For the ruling dispensation in Uttar Pradesh, a lot, especially as the election nears. The drive to rename districts in the state, which began after the BJP stormed to power with an unprecedented majority in 2017, has gained pace yet again with the 2022 Assembly polls in sight.

However, political analysts believe renaming districts mostly named after Muslim leaders could be to bolster the agenda of Hindutva ahead of the polls. Last month, the newly-elected panchayats in Aligarh and Mainpuri districts passed resolutions to change the names of the districts to Harigarh and Mayanpur respectively. The proposals have been forwarded to the state government for further action. The demand to rename Aligarh's has been there for quite some time. In 2015, the Vishwa Hindu Parishad (VHP) demanded that the district administration rename Aligarh as Harinagar, claiming that was its original name.In the case of Mainpuri, local sources say the original name was Mayan Puri because it used to be the land of sage Mayan. In due course, it became Mainpuri due to erroneous pronunciation and local dialect. Besides, local leaders have been working to rename several districts and cities, including Sultanpur, Mirzapur, Firozabad and others.

As per the sources, the demand to rename Sultanpur as Kush Bhavanpur is also gaining ground with local BJP MLA Devmani Dwivedi spearheading a campaign for it. "Sultanpur's name was forced upon us by foreign invaders."

Not healthy: Islamic Centre chairman

Reacting to the proposals for name change, Maulana Khaild Rashid Firangi Mahali, member of AIMPLB and chairman of Islamic Centre of India said it is not a healthy sign for a nation

TMC leader's wife skips ED summon

PRANAB MONDAL @Kolkata

TRINAMOOL Congress leader Abhishek Banerjee's wife Rujira Naroola Banerjee on Wednesday refused to appear at the Enforcement Directorate (ED) office in New Delhi for questioning in connection with a coal smuggling and money laundering case.

She cited Covid-19 as the reason. "I am a mother of two infants. Travelling to New Delhi physically alone in the midst of a pandemic, will put my and the lives of my children at grave risk," she wrote in a letter to ED's assistant director Sumat Prakash Jain.

Assuring her cooperation, Rujira requested the Central agency to question her at her Kolkata residence. "It would be convenient to me if you consider asking me to appear in Kolkata at my residence since your organisation has its office in Kolkata and I reside in Kolkata too. Besides, as per my understanding, the alleged cause of action of the subject matter of your inquiry too arises out of Bengal," she wrote.

Abhishek too has been asked to appear at the agency's Delhi office on Friday.

The day the Central agency served the summons, West Bengal CM lambasted the BJP-led Centre, accusing it of using the Central agency to target political opponents.

HOT SPORT

Golf tourism sees boom in Kashmir Valley

FAYAZ WANI @Srinagar

GOLF tourism is picking up in Kashmir with hundreds of golf lovers visiting the picturesque Valley to play the sport in the shades of mountains.

Kashmir has three international-standard gold courses.

Kashmir Hotels and Restaurant Owners Federation (KHAROF) president Abdul Wahid told this newspaper that golf lovers from across the country are now coming to play golf here. Kashmir, he said, has got three world class golf courses—Royal Springs Golf Course in Srinagar, Pahalgam Golf Course and Gulmarg Golf course, which is India's highest altitude golf course.

"Lots of golfers have visited the Valley this year. Till last year, about 100 odd golfers used to come here every year to play golf, but till July this year, close to 1,000 golfers have visited the Valley only to play golf," said Wahid. He said the golfers stay in the Valley for two or three nights before they leave.

"They either play golf in Srinagar or Pahalgam, which has an 18-hole beautiful golf course. They are not seen roaming around. They only come to play golf," he said.

People playing golf at one of the courses in Jammu and Kashmir | EXPRESS

Wahid said the arrival of golf lovers has increased since June with sveral people arriving every day in Srinagar just to play the sport.

He said playing golf in the Valley is much cheaper than in Delhi, where ₹5,000 is charged per game. Secretary, Tourism Sarmad Hafeez said given the quality of its courses, J&K has potential to emerge as India's golfing capital.

He said the iconic Royal Springs Golf Course and Pahalgam Golf Course provide a rich and varied world class experience to visiting golfers, which is unparalleled in the rest of the country.

Lone voice of opposition to Musharraf's four-point formula to resolve Kashmir issue

FAYAZ WANI @Srinagar

SENIOR Kashmiri separatist leader Syed Ali Shah Geelani, known for his hardline approach, breathed his last at his residence in Hyderpora, Srinagar on Wednesday evening. He was 92 years old.

According to his family, his health condition worsened on Wednesday afternoon and he passed away at 10.30 pm. Geelani, who was under house detention since 2010, had been suffering from various ailments for a very long time.

He was known for his hardline ideology and advocated J&K's accession to Pakistan. He was heading a Hurriyat faction since 2003. The Hurriyat Conference, an umbrella of different separatist groups, was formed in 1993. However, owing to differences, Geelani in 2003 split the Hurriyat Conference into two. He headed one of the factions, which was known for its hardline stance while Mirwaiz Umar Farooq headed another faction (a more moderate faction).

Geelani was a member of Jamaat-e-Islami Kashmir but later quit Jamaat to found his own party—Tehreek-e-Hurriyat.

He spearheaded the 2008 Amarnath land row agitation, 2010 and 2016 uprisings in the Valley.

He was opposed to bilateral talks with India and favoured tripartite talks involving Pakistan, Kashmiri leaders and India. He was the only Kashmiri leader who opposed former Pakistan military ruler General Parvez Musharraf's four-point Kashmir formula. When an all-party delegation visited his Hyderpora residence during the 2016 agitation, he refused to meet them.

Geelani, who was born on September 29, 1929 in Sopore, was an MLA from Sopore constituency of Jammu and Kashmir in 1972, 1977 and 1987.

However, after the eruption of militancy, he joined the separatist politics and remained a popular leader among the masses, including the youth.

In November 2010, the police invoked sedition charges against Geelani, Arundhati Roy, activist Varavara Rao and three others in an FIR in connection with a speech calling for freedom for Kashmir.

The authorities have sounded high alert across the Valley in light of his death. Security forces have been beefed up to prevent acts of violence. Internet services were suspended until further notice.

The mainstream leaders including former J&K Chief Minister Mehbooba Mufti and Peoples Conference chairman Sajjad Gani Lone condoled his death.

"Saddened by the news of Geelani sahab's passing away. We may not have agreed on most things but I respect him for his steadfastness & standing by his beliefs. May Allah Ta'aala grant him jannat & condolences to his family & well wishers," tweeted PDP leader Mehbooba Mufti.

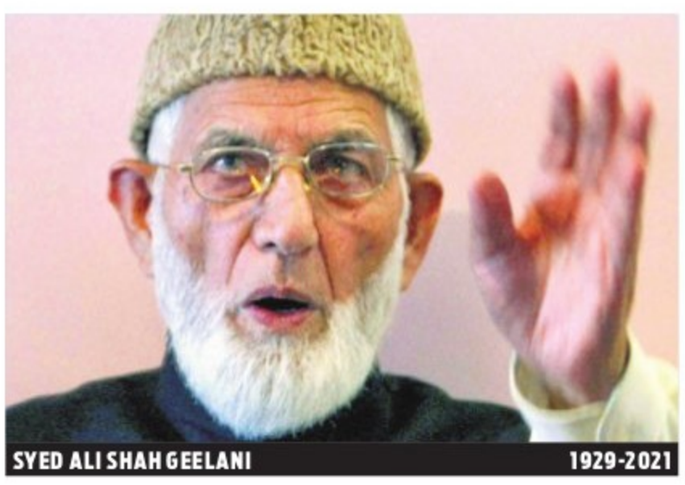

SYED ALI SHAH GEELANI 1929-2021

60%

buildings in Tehran fall short of seismic standards and may suffer serious damage in case of an earthquake, says report

GLOBAL WEATHER

LR: Light Rain • HR: Heavy Rain • TDS: Thundershower • LC: Light Cloud • SNY: Sunny

Beijing	31	19	SNY	Los Angeles	26	16	LC
Colombo	29	26	TDS	Melbourne	24	19	SNY
Dhaka	33	27	TDS	Moscow	15	5	LR
Dubai	40	31	SNY	New York	26	16	SNY
Houston	36	25	SNY	Singapore	29	25	LC
Istanbul	26	19	SNY	Toronto	22	14	SNY
London	20	13	LC	Washington	26	14	SNY

TALIBAN PARADE AS BIDEN DEFENDS U.S. PULLOUT

Islamist hardliners flaunt military hardware they captured during their takeover of Afghanistan | UN warns of looming 'humanitarian catastrophe' as group transforms from insurgents to government | Biden argues America's only choice was 'leaving or escalating', calls evacuation 'extraordinary success'

'DARKEST HOUR'

All eyes will now turn to how the Taliban handle their first few days with sole authority over the country, with a sharp focus on whether they will allow free departure for those wanting to leave — including some foreigners. The US has said "under 200" of its citizens remain in the country, and Britain said the number of UK nationals inside was in the "low hundreds." Thousands of Afghans who worked with the US-backed government over the years and fear retribution still want to get out. Talks are ongoing as to who will now run Kabul airport, which German Chancellor Angela Merkel warned was of "existential importance". Qatar meanwhile urged the Taliban to ensure "safe passage" for people still desperate to flee. Many Afghans are terrified of a repeat of the Taliban's initial rule from 1996-2001, which was infamous for their treatment of women and girls, as well as a brutal justice system. The group has repeatedly promised a more tolerant brand of governance compared with their first stint in power. But UN chief Antonio Guterres expressed his "grave concern at the deepening humanitarian and economic crisis in the country," adding that basic services threatened to collapse "completely." He pleaded for financial support from the international community for the war-ravaged country, which is dependent on foreign aid.

Taliban supporters gather to celebrate the US withdrawal of all its troops out of Afghanistan, in Kandahar on Wednesday | AFP

KABUL

THE Taliban prepared on Wednesday to stage a parade showcasing some of the military hardware they captured during their takeover of Afghanistan, after United States President Joe Biden defended his decision to end the two-decade war. The Islamist hardliners celebrated the US withdrawal, which was completed on Monday, as a major victory after taking control of Afghanistan last month following a bloody insurgency.

A long line of green Humvees idled in single file on a highway outside Kandahar, the spiritual birthplace of the militant movement, many with white-and-black Taliban flags attached to aerials. In footage posted on a pro-Taliban account of the build-up of the parade, a helicopter flew overhead, trailing the Taliban's standard beneath it as fighters wrapped in headscarves waved beneath.

At least one Black Hawk helicopter has been seen flying over Kandahar in recent days, suggesting someone from the former Afghan army was at the controls as the Taliban lack qualified pilots. The United Nations warned, meanwhile, of a looming "humanitarian catastrophe", underscoring the daunting challenges that the Taliban face as they transform from insurgent group to governing power. Biden was nonetheless defiant. "This is the right decision. A wise decision. And the best decision for America," he said in an address to the nation. For America, Biden argued, the only choice was "leaving or escalating."

The president, who has been savaged by critics for his handling of the withdrawal which saw the US and its allies evacuate more than 1,22,000 in just over two weeks, called the operation an "extraordinary success." *AFP*

'NO. OF WOMAN SCRIBES IN KABUL HAS PLUNGED'

Paris: The number of female journalists working in Kabul has dwindled to below 100 since Taliban took power, compared with 700 before, media watchdog Reporters Sans Frontieres has said. It adding that women journalists are being increasingly told to stay home, harassed, prevented from going on assignments, or even beaten. Of the 510 women employed by the country's eight biggest media groups in 2020, only 76, including 39 journalists, are still working now, the watchdog said. AFP

POPE 'QUOTES' PUTIN TO CHIDE WEST'S AFGHAN WAR

Madrid: Pope Francis has criticised the West's recent involvement in Afghanistan as an outsider's attempt to impose democracy — although he did it by citing Russia's Vladimir Putin while thinking he was quoting Germany's Angela Merkel. "It's necessary to stop the irresponsible policy of enforcing its own values on others," the pope said, using his own translation into Spanish. The words were spoken last month by the Russian president in the presence of Merkel, during her visit to Moscow. AP

Distrust remains despite 'promises' as women gradually return to work

KABUL

UNDER their previous reign, they shocked the world by brutally oppressing women and girls. Now, back in power 20 years after a US invasion ousted them, the Taliban have promised a softer brand of rule, pledging that women will be allowed to work.

Distrust remains, however, given the record of their rule from 1996-2001, when women were barred from leaving the house unchaperoned, and female "adulterers" were stoned in city squares.

Some women, particularly those in the health and education sectors, say they have continued to go to work in the weeks since the Islamist militants took over Kabul on August 15, following a lightning offensive that culminated days ahead of the US pullout.

A nurse, who spoke on condition of anonymity, said she has not stopped going to the clinic she works at, just as she had under the rule of ousted president Ashraf Ghani. However, "some of my colleagues have left (their) jobs... and some are trying to leave Afghanistan," she said.

Under the Taliban's former regime, women were not officially barred from all professions. But by professing to rule within the limits of sharia law, the Taliban made it very difficult in practice for them to access most jobs.

Last week, Doha-based Taliban spokesman Sher Mohammad Abbas Stanikzai told reporters that women had an "innate right" to work, study and participate in politics. But some indications are emerging that the militant group is not about to give up entirely on its beliefs.

The movement's acting higher education minister has said women will be allowed to study at university — but that there will be a ban on mixed classes.

Taliban spokesman Zabihullah Mujahid last week warned women to temporarily remain at home as the "security forces are not trained (in) how to deal with women". *AFP*

Female nurses take care of patients at Wazir Akbar Khan hospital in Kabul | AFP

Burqa-clad Afghan women walk near the premises of the Kabul hospital on Wednesday | AFP

In Afghanistan's Panjshir, anti-Taliban forces fight on

PANJSHIR VALLEY

THE Taliban on Wednesday called on fighters in the holdout bastion of the Panjshir Valley to lay down their arms, as the resistance movement said it had repulsed heavy attacks. The rugged mountain valley with towering snow-capped peaks — which begins around 80km north of Kabul — is the centre of Afghanistan's most important pocket of armed anti-Taliban forces.

The National Resistance Front (NRF), comprising anti-Taliban militia fighters and former Afghan security forces, have vowed to defend the enclave as Taliban sends fighters to encircle the area.

"My brothers, we tried our best to solve the Panjshir problem with talks and negotiations... but unfortunately all in vain," senior Taliban official Amir Khan Muttaqi said, in an audio message to the people of the Panjshir posted on Twitter. "Now that the talks have failed and Mujahiddin (Taliban) have surrounded Panjshir, there are still people inside that don't want the problems to be solved peacefully," he added. *AFP*

Ivorian TV host barred over 'rape demo'

ABIDJAN

OUTRAGE persisted on Wednesday in Ivory Coast, two days after a TV host laughingly encouraged a man presented as a former rapist to use a dummy to demonstrate how he abused his victims. The programme, broadcast at prime time by the private Nouvelle Chaine Ivorienne (NCI) channel, caused a massive outcry, with a petition signed by more than 46,500 people demanding that the presenter Yves de M'Bella be punished.

The West African country's audiovisual authority HACA suspended De M'Bella for 30 days from all radio and television stations. He has since been barred from hosting the Miss Ivory Coast beauty pageant, set for Saturday.

The show saw De M'Bella laughing as he handed a mannequin to his guest, described as a former rapist. De M'Bella helped him to lay the dummy on the ground and asked him to explain in detail how he raped his victims. At the end of the "demonstration," the interviewed man was encouraged to give women "advice" on how to avoid being raped.

On Wednesday, around 10 women gathered outside NCI, demanding that the station set aside time to give voice to rape victims and raise public awareness about sexual violence. "It's a widely-watched channel in a country with a high illiteracy rate," said feminist blogger Fatim Sylla. "People see things on TV and copy them," said Sylla, a member of Allo Benevoles, an association that aids women's development. The head of an association of rape victims, Benedicte Joan, said the sanctions against De M'Bella were not enough. De M'Bella "should never again appear on our screens," she stated on Wednesday. *AFP*

Texas 6-week abortion ban takes effect, with court mum

HOUSTON

A TEXAS law banning most abortions in the state took effect at midnight, but the Supreme Court has yet to act on an emergency appeal to put the law on hold.

If allowed to remain in force, the law would be the most dramatic restriction on abortion rights in the United States since the high court's landmark Roe v. Wade decision legalized abortion across the country in 1973. The Texas law, signed by Republican Gov. Greg Abbott in May, would prohibit abortions once a fetal heartbeat can be detected, usually around six weeks and before most women even know they're pregnant.

Abortion providers who are asking the Supreme Court to step in said the law would rule out 85% of abortions in Texas and force many clinics to close. Planned Parenthood is among the abortion providers that have stopped scheduling abortions beyond six weeks from conception. At least 12 other states have enacted bans on abortion early in pregnancy, but all have been blocked from going into effect.

What makes the Texas law different is its unusual enforcement scheme. Rather than have officials responsible for enforcing the law, private citizens are authorized to sue abortion providers and anyone involved in facilitating abortions. Among other situations, that would include anyone who drives a woman to a clinic to get an abortion. *AP*

ಪ್ರಮಾಣ ಪತ್ರ

ಬೆಂಗಳೂರು ಗ್ರಾಮಾಂತರ ಜಿಲ್ಲೆ, ನೆಲಮಂಗಲ ತಾಲ್ಲೂಕು, ನೆಲಮಂಗಲ ಟೌನ್, ಮಲ್ಲಸಂದ್ರ ದಾಖಲೆ, ಸೊಂಡೇಕೊಪ್ಪ ರಸ್ತೆ, ಗಣೇಶನ ಗುಡಿಯ ಪಕ್ಕದ, ವಿನಾಯಕ ನಗರದಲ್ಲಿ ವಾಸವಾಗಿರುವ ಶ್ರೀ ಹೆಚ್.ಎಸ್. ಉಮೇಶ್ ಬಿನ್ ಶಂಕರ ನಾರಾಯಣ .ಆರ್, ಆದ ನಾನು ಈ ಮೂಲಕ ಪ್ರಮಾಣೀಕರಿಸುವುದೇನೆಂದರೆ ನನ್ನ ಮಗಳ ಹೆಸರು **ವರ್ಷ. ಯು** ಎಂಬುದಾಗಿ ಅವಳ ಶಾಲಾ ದಾಖಲಾತಿಯಲ್ಲಿ ನಮೂದಾಗಿದ್ದು ಇನ್ನು ಮುಂದೆ ಅವಳ ಹೆಸರು **ವರ್ಷ .ಯು** ಎನ್ನುವ ಬದಲಾಗಿ **ವರ್ಷ .ಯು ಗೌಡ** ಎಂಬುದಾಗಿ ತಿದ್ದುಪಡಿ ಮಾಡಿಕೊಳ್ಳುತ್ತಿದ್ದೇನೆ ಎಂದು ದಿನಾಂಕ 30ನೇ ಆಗಸ್ಟ್ 2021ರಂದು ನೋಟರಿ ಮತ್ತು ವಕೀಲರಾದ ಗಂಗಾರಾಜು .ಸಿ.ಬಿ. ರವರ ಸಮಕ್ಷಮದಲ್ಲಿ ಪ್ರಮಾಣೀಕರಿಸಿರುತ್ತೇನೆ.

GOVERNMENT OF TAMILNADU
HIGHWAYS DEPARTMENT, PROJECT CIRCLE, COIMBATORE
TENDER NOTICE
Tender Notice No.01 / 2021-2022 / SDO / Dated: 01.09.2021.

For and on behalf of Governor of Tamil Nadu **Schedule** tender through online only will be received upto **04.10.2021, 15.00 hours** by the Superintending Engineer (H) Projects Circle, Coimbatore for **S.No.1** under **Work Announced by Hon'ble Highways & Minor Ports Minister During Budget Demand 2017 – 2018** pertaining **Salem (H) Projects Division.**

Details of work, approximate value of work, EMD, availability of tender documents and all other details are available in the Government website **https://tntenders.gov.in** from **03.09.2021**. If any changes / corrections in the tender, it will be published in the above Government website only.

DIPR/2571/Tender/2021

Superintending Engineer (H), Project Circle, Coimbatore-43.

"சோதனை கடந்து சுதந்திரம் அடைந்தோம் சாதனை புரிந்து சரித்திரம் படைப்போம்"

GOVERNMENT OF ODISHA
OFFICE OF THE CHIEF CONSTRUCTION ENGINEER
PHULBANI (R&B) CIRCLE, PHULBANI
Phone - 06842 254004, Email: sernbphulbani@gmail.com
INVITATION FOR BIDS (IFB)
Bid Identification No. SE-(R&B)-PLB- 06/2021-22
B-356 No. 1129 Dated. 27.08.2021

1	The Superintending Engineer, Phulbani (R & B) Circle, Phulbani on behalf of the Governor of Odisha invites percentage rate bid (Composite Tender) in double cover system in **ONLINE MODE** for construction of building work detailed in the table below from eligible contractors.		
2	Nature of work	:-	Building work
3	No. of tenders	:-	1 No of Building work
4	Tender cost	:-	Rs. 10,000/- (through online) only.
5	Class of Contractor	:-	"A" & "Special" Class
6	Date & Time of sale & receipt of bids	:-	10.00 AM of 03.09.2021 to 5.00PM of 17.09.2021
7	Date of Opening of bid	:-	11.00 AM of 18.09.2021
8	The Bidders shall have to participate in online bidding only. Further details can be seen from the website https://tendersodisha.gov.in . any addendum/Corrigendum/Cancellation of tender can also be seen in the said website. The authority reserves the right to reject any or all bids without assigning any reason.		

Sd/- Chief Construction Engineer,
Phulbani (R&B) Circle, Phulbani OIPR-34129/11/0006/2122

QuoteExpress **IF YOU'RE GOING THROUGH HELL, KEEP GOING** › WINSTON CHURCHILL

Govt. of Bihar
MUZAFFARPUR SMART CITY LIMITED
NIT No.: 10/MSCL/2021-22
Notice Inviting Tender

Muzaffarpur Smart City invites online proposals for Development of UG Sewerage System with SBR-STP and Development of UG Storm Water Drains in ABD Area Muzaffarpur on EPC Mode under Smart Cities Mission.

Sl. No.	Work Descriptions	Estimated Project Cost (in Crore)	Earnest Money Deposit (in Lac)	Cost of Tender Document (in Rs.)	Bid Processing Fee	Time of Completion
1.	Selection of agency for Development of UG Sewerage System with SBR-STP and Development of UG Storm Water Drains in ABD Area Muzaffarpur on EPC Mode under Smart Cities Mission.	233.94	234.00	10000.00	As per e-proc norms. https://eproc2.bihar.gov.in/	24 Months

Bidding Schedule: Important Dates

S. No.	Activity	Timeline & Address
1	Release of RFP	28 August, 2021
2	Last date of receipt of queries on RFP	06 September, 2021, 10:30 am
3	Pre-bid Meeting date (maximum two members per bidder are allowed).	10 September, 2021, 2:30 pm
4	Last date for submission of Bids	20 September, 2021, 3:30 pm
5	Opening of Technical Bids	21 September, 2021, 11:30 am
6	Date of opening of Commercial bids	After the completion of Technical Bid Evaluation.

1) For any queries regarding e-Tendering process, the bidders may contact at address as provided in the tender document. For any further queries, the bidders may send a mail to muzaffarpur.ulb@gmail.com.
For further details please visit website **state.bihar.gov.in/prdbihar**

Managing Director
Muzaffarpur Smart City Limited

PR No. - 005637 (Ni Ni) 2021-22

नोवल कोरोना के संबंध में विस्तृत जानकारी एवं सहयोग हेतु Toll Free No.: **104** पर संपर्क कर सकते हैं।

ICICI Bank **Branch Office:** ICICI Bank limited, #4/10, 1st Floor, West Wing- DSMG, Mythri Centre, Hosur Main Road, Bommanahalli, Bangalore- 560068

PUBLIC NOTICE - TENDER CUM AUCTION FOR SALE OF SECURED ASSET

[See proviso to rule 8(6)]
Notice for sale of immovable assets

E-Auction Sale Notice for Sale of Immovable Assets under the Securitisation and Reconstruction of Financial Assets and Enforcement of Security Interest Act, 2002 read with proviso to Rule 8 (6) of the Security Interest (Enforcement) Rules, 2002.

Notice is hereby given to the public in general and in particular to the Borrower(s) and Guarantor(s) that the below described immovable property mortgaged/charged to the Secured Creditor, the physical possession of which has been taken by the Authorised Officer of ICICI Bank Limited. will be sold on "As is where is", "As is what is", and "Whatever there is", as per the brief particulars given hereunder;

Sr. No.	Name of Borrower(s)/ Co-Borrowers/ Guarantors/	Details of the Secured asset(s) with known encumbrances, if any	Amount Outstanding	Reserve Price / Earnest Money Deposit	Date and Time of Property Inspection	Date & Time of Auction
(A)	(B)	(C)	(D)	(E)	(F)	(G)
1.	Mr. Girish Kumar Arora (Borrower) Mrs. Rupinder Arora (Co-Borrower) Loan Account Number LBBNG00002012150	**SCHEDULE 'A'** PROPERTY FOR PHASE I All that part and parcel of immovable converted property bearing survey nos. 7/1, 7/2, 7/3, 7/4, 7/5, 7/6, 8/1, 8/3, 8/4, 9/2, 9/3, 9/4, 9/5, 10/1, 10/2, 10/3, 10/4, 12/2 and part of survey nos. 5, 6, 16 and 17 totally measuring about 7 Acres 30 guntas forming part of the property described in Schedule 'A' above viz., part of the Municipal No.149 (in the records of Bruhath Bangalore Mahanagara Palike) situated in Bhattarahalli Village, Municipal Ward No.52 and the property is bounded by:- East : Portion of Sy No.5 and Sy No.16; West : Sy Nos.11; North : Portion of Sy Nos. 5 and 6 and Bhattarahalli lake; South : Sy No. 15 and Private Property currently Known as "Evoma Hotel" **SCHEDULE 'B'** PROPERTY (UNDIVIDED INTEREST AGREED TO BE SOLD) 416 Sq. Ft of undivided share in the Schedule "A" Property (39 Sq. Mtr) **SCHEDULE 'C'** APARTMENT Residential Flat No T03 13C, Tower Name T03 situated at Floor No 13, Pashmina Waterfront, Bhattarahalli Village, Bidarahalli Hobli, Bangalore East, Bangalore-560049 and having One Car Parking Space and bounded by: East: Open to Sky; West: Open to Sky; North: Lift and Entrance Lobby; South: Open to Sky; Residential Flat measuring 2082 Sq. ft.	Rs. 1,04,09,841.01/- (as on September 01, 2021)	Rs. 90,00,000/- / Rs. 9,00,000/-	September 04, 2021 from 10:00 AM to 11:00 AM	September 24, 2021 from 10:00 AM to 11:00 AM
2.	Mr. Mekala Prudhvi (Borrower) Mrs. Himabindu (Co-Borrower) Loan Account Number LBBNG00004283812	All that piece and parcel of the residential apartment bearing Flat No. E-303 in "Bhadra" in Third Floor of the apartment building BDA Gnanabharathi Residential Enclave situated in E-Block of 1st stage of Valagerahalli Layout having super built up area of 34.46 Sq. Mtr., was constructed with cement and bricks, with doors and sanitary connections and with right to use common areas, entrances, staircases, lobbies, passages, corridors, etc. provided in the apartment building and bounded on the: East by: E- Block House No. 304, West by: Open to sky, North by: Open to sky, South by: E-block House No. 302.	Rs. .19,04,754/- (as on September 01, 2021)	Rs. 12,00,000/- / Rs. 1,20,000/-	September 02, 2021 from 2:00 PM to 03:00 AM	September 24, 2021 from 11:00 AM to 12:00 PM

The online auction will be conducted on website (**URL Link- www.disposalhub.com**) of our auction agency M/s NexXen Solutions Private Limited.The Mortgagors/ noticee are given a last chance to pay the total dues with further interest till **September 23, 2021** before **05:00 PM** else these secured assets will be sold as per above schedule.

The Prospective Bidder(s) must submit the Earnest Money Deposit (EMD) Demand Draft (DD) (Refer Column E) at **ICICI Bank limited, 1st Floor, West Wing, DSMG, Mythri Centre, Hosur Main Road, Bommanahalli, Bangalore- 560068** and thereafter they need to submit their offer through the above mentioned website only on or before **September 23, 2021** before **05:00 PM** along with scan image of Bank acknowledged DD towards proof of payment of EMD. Kindly note, in case prospective bidder(s) are unable to submit their offer through the website then signed copy of tender documents may be submitted at **ICICI Bank limited, #4/10, 1st Floor, West Wing-DSMG, Mythri Centre, Hosur Main Road, Bommanahalli, Bangalore- 560068** on or before **September 23, 2021** before **05:00PM.** Earnest Money Deposit DD/PO should be from a Nationalised/Scheduled Bank in favour of **"ICICI Bank Limited"** payable at **Bangalore.**

For any further clarifications with regards to inspection, terms and conditions of the auction or submission of tenders, kindly contact ICICI Bank Limited on **9844542086/ 8008999536** or M/s NexXen Solutions Private Limited on **9810029926/ 01244233933**

Please note that Marketing agencies **1. M/s NexXen Solutions Private Limited** have also been engaged for facilitating the sale of this property.

The Authorised Officer reserves the right to reject any or all the bids without furnishing any further reasons.

For detailed terms and conditions of the sale, please visit **www.icicibank.com/n4p4s**

Date: September 02, 2021
Place: Bangalore.

Authorized Officer
ICICI Bank Limited

PUBLIC NOTICE

I, the undersigned advocate on behalf of my client **Shantha and another,** the Petitioners ave filed the above Petition for the death certificate of **UDDADAMMA w/o Late. KUPPASWAMY** was died **on 24/01/1995** at **Vidya Nagara Cross, Bettahalsur Post, Bangalore North Taluk, and Bangalore.** If any parties who have objections may dispute regarding the same can appear before the Principal Civil Judge and JMFC at Devanahalli and date of hearing **on 30/09/2021.at 11.00 A.M. in C.Mis.No.143/2021.**

By Order of the Court, Sd/- Chief Ministerial Officer
Civil Judge & JMFC Court, Devanahalli
Smt. Chandrakala.B, Advocate

PUBLIC NOTICE

The undersigned advocate submit on behalf of my client **Maqbul Jan, W/o. Late Basha** aged about 62 years, R/at No. No. 03, 2nd Floor, T.No. 1st Street, ACM Road, Shivajinagar, Bangalore-560051 & others have filed the above petition for the death of husband to the petitioner No. 1 named as **BASHA S/o. Mahamood Sahib, as he was died on 19-05-2019** No. 03, 2nd Floor, T.No. 1st Street, ACM Road, HKP Road, Shivaji Nagar, Bangalore-560051. If any parties who have objections may dispute regarding the same or appear before the court as below **on or before 29/09/2021 in C Misc. No. 2872/2021.**

BY ORDER OF THE COURT
Sd/- SHERISTEDAR, COURT OF THE 15th A.C.M.M BENGALURU
SUMATHI. C.M, ADVOCATE

KARNATAKA POWER TRANSMISSION CORPORATION LIMITED

(CIN:U40109KA1999SGC025521)

No: SEE/Tr(M)/BMAZ(S)/EE(O)/AEE-4/F/21-22/5176-78 Dt:31.08.2021

TENDER NOTIFICATION (e-Procurement mode only)

KPTCL invites bid against Bid Enquiry No.: KPTCL/SEE/Tr(M)/BMAZ(S)/EE(O)/AEE-1/21-22/EPR-09/CALL-02 Dtd: 30.07.2021 in **Combined Package** for the following works:

(1) Replacement of damaged, deteriorated conductor of 220 kV Somanahalli - Yarandanahalli and 220 kV Somanahalli - Subramanyapura line at Kulumepalya in TLM Sub-Division Somanahalli, Bengaluru.

(2) Providing Intermediate Tower to increase the vertical clearance of the existing 220kV Hoody-BIAL S/C line between Tower No. 44 and 45 near Yarappanahally village Kadagrahara limits, TLM Hoody on Total Turnkey Basis.

(3) Providing Double string Insulator in 220kV Tatguni - Vrushabavathi line passing Pipeline & Nice road near Ayurvedic Hospital, which is identified as hazardous location in TLM Sub-Division Somanahalli, Bengaluru.

(4) Providing Double string Insulator in 220kV Khodays-Subramanyapura & 220kV Subramanyapura-Peenya lines(DC) are passing Pipeline at Gubbalala which is identified as hazardous location, in TLM Sub-Division Somanahalli, Bengaluru.

(5) Increasing the Vertical clearance of existing 66KV Somanahalli-Subramanyapura 1 & 2 line at the premises behind Sharadha public school premises near Somanahalli by 110kV D.C NB KPTCL design "DA+6" type tower, in the jurusdiction of TLM sub-division Somanahalli.

(6) Repalcement of deteriorated tower type DA+0 at 66kV Tower No.71 in the existing 66/11KV DG3-DG4 DC line from existing 66/11kV Manyatha Tech Park S/s., to existing 66/11kV HosakoteS/s near, Hirandahali lake limits, Bengaluru Rural.

(7) Providing Intermediate Tower to increase the vertical clearance of the existing 66kV Pottery Road S/C tap line passing over the premises of M/s. JSS Public School, HBR Layout, in TLM Hoody Subdivision on Total Turnkey Basis.

(8) Increasing the vertical clearance of existing 220kV Somanahalli-HSR and Somanahalli-Naganathapura line at Basavanapura, near Abhaya Lakshmi Narasimha temple by erecting new 220kV DB+6 NRS-Laggere design type tower by replacing the existing 220kV DC A type tower in the jurisdiction of TLM Somanahalli.

(9) Increasing the vertical clearance of existing 220kV Somanahalli-HSR and Somanahalli-Naganathapura line at Begur to Koppa road near Mylasandra dinne, by erecting new 'DAB+9" 220 DC 'A' Tower Gadag-Bagalkote design type tower by replacing existing 'DA+O' type tower, in the jurisdiction of TLM Subdivision Somanahalli.

The Bids will be received through e-Procurement mode only. The detailed notification regarding the subject tenders can be got by logging on to **www.kptcl.karnataka.gov.in** with hyperlink e-Procurement-KPTCL or to **https://eproc.karnataka.gov.in on or after 02.09.2021.**

Sd/- Superintending Engineer, Elecl.,
Trans. (Maint.), BMAZ, South Circle, KPTCL,
A.R. Circle, Bengaluru-09, Ph-Fax: 22386686-85

YOUR GUIDE TO SPICY LIVING
INDULGE Every Friday with THE NEW INDIAN EXPRESS

Bank of India

Cantonment Branch
"Jyothi Mahal", # 49, St. Marks Road, Bengaluru - 560 001.
Phone : 080 - 2295 9472/73/74/75/76, Fax: 080 - 2295 2477.

POSSESSION NOTICE [Rule-8(1)] (For Immovable Property)

Whereas the Authorized Officer of Bank of India under the Securitisation and Reconstruction of Financial Assets and Enforcement of Security Interest Act, 2002 and in exercise of powers conferred under Sec 13(12) read with Rule 8 of the Security Interest (Enforcement) Rules, 2002 issued a Demand Notice Dated 03.04.2021 calling upon the Borrowers **Shri. Narayan Praksh B, Shri. Shiva Prasad B. S. Smt. Prathibha K. and Smt. Ashwini G. P.** to repay the dues mentioned in the notice being **Rs.2,05,17,956.94 (Rupees Two Crore Five Lakhs Seventeen Thousand Nine Hundred and Fifty Six and Ninety Four paisa)** along with further interest, costs, expenses at monthly rests thereon within 60 days from the date of receipt of the said notice.

2. The Borrowers having failed to repay the amount, notice is hereby given to the Borrowers and the Public in general that the undersigned has taken symbolic possession of the property described herein below in exercise of powers conferred on him under Sec 13(4) of the said Act 2002 read with Rule 8 of said rules on this **31-08-2021.**

3. The Borrowers in particular and the public in general are hereby cautioned not to deal with the property and any such dealings with the property will be subject to the charge of Bank of India for an amount of **Rs.2,06,60,267.89 (Rupees Two Crore Six Lakhs Sixty Thousand Two Hundred and Sixty Seven and Eighty Nine paisa)** along with further interest, and costs and expenses at monthly rests thereon.

4. The Borrowers / Guarantors attention is invited to Provisions of Sub-section (8) of Section 13 of Act 2002 in respect of time available to redeem the secured assets.

DESCRIPTION OF THE IMMOVABLE PROPERTY

All that part and parcel of the property consisting of Site No.P-11/1, Corporation Khata No.791/212/2/P-11/1 Ramanashree California Gardens Layout (Formerly Portion of Site No.11, Yelahanka CMC Khatha No.221 Formed in the Residentially converted land bearing Sy No.37 of Puttenahalli Village) Yelahanka Hobli, Bangalore North Taluk, Bangalore-560 064. Bounded: On the North by: Plot No.37, On the South by : Plot No.11/2 (Remaining Portion of Plot N.P-11), On the East by : Juniperus Street, On the West by : Plot No.36.

Place: Bengaluru **Sd/-,**
Date: 31-08-2021 **Authorised Officer**

Education. Goals. And game changing decisions. edex Every Monday with THE NEW INDIAN EXPRESS

PUBLIC NOTICE

This is to inform the General Public that my clients **SMT. MEENA K.M** are intending to purchase the below mentioned property from **SRI. LAWRENCE** S/o **Sri Cheluvaraj.** If any person/s have manner of right, title, claim, charge, lien or interest over the Schedule Property or otherwise have any lawful objections/s for this sale transaction, they are hereby called upon to file their objection/s in writing along with photocopies of documents which they are relying, with the undersigned within **"7days"** from the date of the publication. Any objections or claims received thereafter will not be binding on my client and my client shall proceed to purchase the below mentioned property as if there are no claimant/s or objectors.

SCHEDULE PROPERTY

ALL THAT PIECE AND PARCEL OF THE immovable Property Bearing Site no. 86 old Katha No. 4/1P new Madiwala notified area katha no. 87 new BBMP Katha no. 450/436/410/87/4/1p/86-87 BBMP Ward No. 193 Measuring East to West 40 feet, and North to South 30 feet, totally measuring to an extent of 1200 Sq. feet, Along with RCC Roof of ground first floor and second floor Presently comes under BBMP Limits in the Schedule Property situated at Nyanappanahalli village Begur Hobli Bangalore south Taluk and bounded on the East by: Site no. 54, **West by:** Road, **North by:** Site No. 85, **South by:** Site no. 87.

Venkatesh, Advocate
Ph. 9900207078

PUBLIC NOTICE

This is to inform the General Public that our client has negotiated with **Mr. G. Srinivasulu,** S/o Late Kempegowda, aged about 70 years, residing at Thotakanuma Village, V Kota Mandal, Palamaner Taluk, Chittoor District, Andhra Pradesh, to purchase the Schedule Property for valuable consideration. It is represented to our client that Mr. G. Srinivasulu is the absolute owner of the Schedule Property and he has acquired the Schedule Property under the Sale Deed dated 01/03/2007, registered as Document No.DNH-1-09050/2006-07, with the office of the Sub Registrar, Devanahalli. Any person(s) claiming any right, title or interest of whatsoever nature over the Schedule Property is called upon to lodge such claim with the undersigned, with supporting documents within **7 days** from the date of this publication. In the event no such claim(s) is received within the stipulated time, it shall be lawful for our client to presume that there are no valid claim(s) adverse to Mr. G. Srinivasulu's right, title and interest in the Schedule Property and proceeds with the proposed sale transaction.

SCHEDULE PROPERTY

All that piece and parcel of the property bearing Sites No.55 and 56, formed in Sy.No.29/3, E-Katha No.150300201800220798, situated at Kondenahalli Village, Channarayapattana Hobli, Devanahalli Taluk, Bangalore Rural District.

M/s. B.M. Associates,
Advocates & consultants,
No. 7/1, Top Floor, G.J. Complex,
100 Feet Road, Indiranagar I Stage,
Bangalore - 560 038.

IN THE COURT OF THE 18TH ADDL . CHIEF METROPOLITAN MAGISTRATE AT BENGALURU

C.MIS.NO.3348/2021

BETWEEN : 1. Smt. Indrani. W/o Late. Prakasha, Aged about 36 Years, **2. Sri. Kartik .P** S/o Late. Prakasha Aged about 19 Years, Both. R/at. No. 38, 8th Main, 4th Block, HMT Ward, Peenya 1st Stage, Bangalore North, Peenya Small Industries, Bangalore - 560085. **....Petitioners**

AND : The Commissioner, Registrar of Birth & Deaths, Bruhath Bengaluru Mahanagara Palike, N.R.Square, Bengaluru - 560002. **...Respondent**

PUBLIC NOTICE

Whereas, the petitioners have filed petition for obtaining an order seeking direction to above said respondent authority to enter the Death of husband of 1st petitioner and father of 2nd petitioner who was by name **Prakasha, S/o T.N.Raju , who died on 10/11/2011 at No.38, 8th Main, 4th Block, HMT Ward , Peenya 1st Stage, Bangalore North, Peenya Small Industries, Bangalore - 560058.** and accordingly obtain death certificate from the respondent.

If any person interested to file their objection in this matter, may appear at **11.00 am on 09/09/2021** to which date the case is posted for hearing, before the Hon'ble XVIII ACMM, Bangalore. Within **7 days** from the date of issuance of this notice.

Given under my hand and the seal of the Court this 31st day of August 2021.

BY ORDER OF THE COURT, Sheristedar,
Court of the XVIII ACMM, Bangalore.
Advocate for Petitioners
D.S. Jayaraj and Associates.
Krishna Towers, 2nd Floor, Opp. Swapna Book House, Gandhinagar, Bangalore - 560009.

PUBLIC NOTICE

My clients intend to purchase Vacant site being the Southern portion bearing Municipal No.20/1, PID No.50-46-20/1, situated at 3rd Main Road (New 8th Main Road), 2nd Block, Jayanagar, Bengaluru, measuring East to West 46 feet and North to South 25 feet, in all measuring 1150 Square feet from **Smt. RENU SURESH,** W/o. Sri. Suresh Sati. P, No.46, Shankar Mutt Road, Shankarapuram, Bengaluru-560 004.

Anybody having any right, title, interest or share in the schedule property shall notify the same to the undersigned with documentary evidence, within seven days from the date of publication of this notice, failing which my clients will be advised to proceed with the transaction of purchase, as if no valid claims are subsisting against the schedule property.

SCHEDULE PROPERTY

All that piece & parcel of the Vacant site being the Southern portion bearing Municipal No.20/1, PID No.50-46-20/1, situated at 3rd Main Road (New 8th Main Road), 2nd Block, Jayanagar, Bengaluru, measuring East to West 46 feet and North to South 25 feet, in all measuring 1150 Square feet, and bounded as follows

East by : Property belonging to Narayana Setty bearing Property No.39,
West by : 8th Main Road,
North by : Property belonging to Smt. Shashikala Nagaraj bearing Property No.20,
South by : Property belonging to M. N. Padmanabha bearing Property No.41

K. SURYAPRAKASH RAO, ADVOCATE,
Chakravarthy Complex, Sajjanrao Circle,
V.V. Puram, Bangalore-04.
Cell No.9845347114 Dated: 01-09-2021

CITY UNION BANK LIMITED

Credit Recovery and Management Department
Administrative Office : No. 24-B, Gandhi Nagar,
Kumbakonam - 612 001. **E-Mail id :** crmd@cityunionbank.in,
Ph : 0435-2432322, **Fax :** 0435-2431746

RE-TENDER-CUM-AUCTION SALE NOTICE UNDER SARFAESI ACT 2002

The following property/ies mortgaged to **City Union Bank Limited** will be sold in Re-Tender-cum-Public Auction by the Authorised Officer of the Bank, under Rule 8 (6) & 9 of the Security Interest (Enforcement) Rules, 2002, under the SARFAESI Act, 2002, for recovery of a sum of **Rs.64,13,693/- (Rupees Sixty Four Lakh Thirteen Thousand Six Hundred and Ninety Three Only)** as on **16-08-2020** together with further interest to be charged from **17-08-2020** onwards and other expenses, any other dues to the Bank by the borrowers / guarantors **No.1) Mr. K. Harirajan, S/o. Mr. Krishnasamy, No.174, 3rd Cross, Basavalingappa Nagar, Near Bilekahalli Bus Stop, Bilekahalli, Bangalore - 560 076. No.2) Mrs. Kalaimani Harirajan, W/o. Mr. K. Harirajan, No.174, 3rd Cross, Basavalingappa Nagar, Near Bilekahalli Bus Stop, Bilekahalli, Bangalore - 560 076.**

Immovable Properties Mortgaged to our Bank
(Properties Owned by Mr. K. Harirajan, S/o. Mr. Krishnasamy)

Schedule - A Property:- All that piece and parcel of land bearing converted Sy.No.138/3, situated at Site No.200/1, in New BBMP Katha Nos.1002/1199/1093/882/200/1, in Sy.No. 138/3, situated at Sarvabhouma Nagar, Bilekahalli Village, Begur Hobli, Bangalore South Taluk, Bangalore. Measuring:- East to West 120 ft., North to South 80 ft. Totally measuring 9,600 Sq.ft. and Bounded on:- East by - 30 ft. Road, West by - Private Property, North by - 30 ft. Road, South by - 30 ft. Road.

Schedule - B Property:- An undivided 263 Sq.ft., share in the land comprised in the Schedule - A Property.

Schedule - C Property:- All that piece and parcel of the Flat bearing No.408 in the Fourth Floor in the Residential Apartment known as NEHA LEGEND to be constructed on Schedule - A Property consisting of Living, Dining and Three Bed Rooms having super built-up area of 1,220 Sq.ft., equipped with Flooring, Sanitary, Electrical Wiring and Other Facilities with Car Parking Space in the Stilt Floor.

Reserve Price: Rs.40,00,000/-
(Rupees Forty Lakh Only)

RE-AUCTION DETAILS

Date of Re-Tender-cum-Auction Sale	Venue
20-09-2021	City Union Bank Limited, R.T. Nagar- Bangalore Branch, No.590, HMT Layout, 4th Cross, R.T. Nagar, Bangalore - 560 032. Telephone No.080-23337000, Cell No.9342855177.

Terms and Conditions of Re-Tender-cum-Auction Sale :

(1) The intending bidders should be present in person for the auction and participate personally and give a declaration in writing to the effect that he/she is bidding for himself / herself. **(2)** The intending bidders may obtain the Tender Forms from **The Manager, City Union Bank Ltd., R.T. Nagar- Bangalore Branch, No.590, HMT Layout, 4th Cross, R.T. Nagar, Bangalore - 560 032. (3)** The intending bidders should submit their bids only in the Tender Form prescribed in sealed envelopes addressed to **The Authorised Officer, City Union Bank Ltd.,** together with a Pay Order / Demand Draft for an EMD of **10%** of the Reserve Price, drawn in favour of **"City Union Bank Ltd.", on or before 12.00 Noon** on the date of Tender-cum-Auction Sale hereby notified. **(4)** For inspection of the property and other particulars, the intending purchaser may contact **Telephone No.080-23337000, Cell No.9342855177. (5)** The property/ies are sold on "As-is-where-is", "As-is-what-is" and "whatever-there is" basis. **(6)** The sealed tenders will be opened in the presence of the intending bidders at **01.00 p.m.** on the date of Tender-cum-Auction Sale hereby notified. Though in general the sale will be by way of closed tenders, the Authorised Officer may, at his sole discretion, conduct an Open Auction among the interested bidders who desire to quote a bid higher than the one received in the closed tender process, and in such an event, the sale shall be conferred on the person making highest bid. The sale, however, is subject to confirmation of City Union Bank Limited. **(7)** The successful bidder shall have to pay **25% (inclusive of EMD paid)** of the sale amount **immediately** on completion of sale and the balance amount of **75%** within **15 days** from the date of confirmation of sale, failing which the initial deposit of **25%** shall be forfeited. **(8)** The Sale Certificate will be issued by the Authorised Officer in favour of the successful purchaser only after receipt of the entire sale consideration within the time limit stipulated herein. **(9)** The successful purchaser shall bear the charges/fees payable for conveyance, such as stamp duty, registration fee etc., as applicable under law. **(10)** The successful bidder should pay the statutory dues (lawful house tax, electricity charges and other dues), TDS, GST if any, due to Government, Government Undertaking and local bodies. **(11)** The Authorised Officer shall have all the powers to accept or reject the bids or postpone or cancel the sale without assigning any reason whatsoever.

Place: Kumbakonam, Date: 31-08-2021 **Authorised Officer**

Regd. Office : 149, T.S.R. (Big) Street, Kumbakonam, Thanjavur District, Tamil Nadu - 612 001, **CIN -** L65110TN1904PLC001287,
Telephone No. 0435-2402322, **Fax :** 0435-2431746, **Website :** www.cityunionbank.com

BENGALURU CO-OPERATIVE MILK UNION LTD

Dr. M.H.Marigowda Road, Near Dharmaram College, Bengaluru – 560 029

No: Bamul: Mktg-03:327:2021-22:1518 Date:31.08.2021

EXPRESSION OF INTEREST FOR SALE OF NANDINI MILK & MILK PRODUCTS

Bengaluru Co-operative Milk Union Ltd., affiliated to Karnataka Milk Federation Manufacturer milk and milk products in the Brand name NANDINI invites expression of interest from the businessmen/ parties who are interesting in selling of sachet milk in all districts of Tamil Nadu Except Chennai city, Nilgiri District, Coimbatore District and Hosur, Denkanikote and Thali Taluks of Krishnagiri District. To act as WC&F for selling Nandini Milk and curd manufactured by BAMUL an attractive margin is offered.

Sl. No.	Milk Variant	WC&F Billing Rate in Rs.	MRP in Rs.
1	Nandini Special Toned Milk (3.5% FAT & 8.5 % SNF)	38	45
2	Nandini Standardised Milk (4.5% FAT & 8.5 % SNF)	42	50
3	Nandini Full Cream Milk (6.0% FAT & 9.0 % SNF)	47	56

Interested parties can apply by downloading the application at **www.bamulnandini.coop** Application dually filled in along with copies of supporting documents may be sent through courier/post to **"General Manager (Marketing)"** at the above address or by email to **mmbamul@gmail.com** on or before **15.09.2021** For further details or any queries contact **Mr. Arun V Jangali, Asst. Manager (Marketing) - 9901272764 / 080-26096276, Mr. Ashok Methalva, Manager (Marketing) - 7760859192 / 9738477561.**

Sd/- Managing Director
Bengaluru Co.op Milk Union Ltd.,

HOUSING DEVELOPMENT FINANCE CORPORATION LTD. CIN L70100MH1977PLC019916

Regd. Office: Ramon House, H T Parekh Marg, 169, Backbay Reclamation, Churchgate, Mumbai- 400020
Regional Office : HDFC House, No.51, Kasturaba Road, Bangalore - 560001. **Ph :** 080 41183000
Fax: 080 22275754, **E-mail :** customer.service@hdfc.com, **Website:** www.hdfc.com

POSSESSION NOTICE

Whereas the Authorised Officer of Housing Development Finance Corporation Limited, under Securitisation And Reconstruction of Financial Assets and Enforcement of Security Interest 2002 and in exercise of powers conferred under Section13 (12) read with Rule 3 of the Security Interest (Enforcement) Rules, 2002 issued Demand Notice under Section 13 (2) of the said Act, calling upon the following borrower(s) / Legal Heir(s) and Legal Representative(s) to pay the amounts mentioned against their respective names together with interest thereon at the applicable rates as mentioned in the said notices, within 60 days from the date of the said Notice/s, incidental expenses, costs, charges etc till the date of payment and / or realisation.

Sr. No.	Name of Borrower (s) / Legal Heir(s) and Legal Representative(s)	Outstanding Dues	Date of Demand Notice	Date of Possession	Description of the Property
1	Mr. Chinna Chennaiah (Borrower)	Loan Account No.651299876 Rs.7,45,055/- (Rupees Seven Lakhs Forty Five Thousand and Fifty Five rupees Only) as on 30.04.2021	09.06.2021	31.08.2021 Physical Possession	**Schedule -A:** All that piece and parcel of the immovable property bearing the converted land bearing **Sy.No. 116/3** (conversion order No. ALN(DK) SR/34/2017-18 dated :26.10.2017) 119/3, 121/2, 120/2B, 120/2A, 120/3, 119/1, 119/2, 120, 120/1, 117/5, 117/6, 116/2, 117/2A2 situated at Thimmasandra Village, Kasaba Hobli, Doddaballapur Taluk, BangaloreRural District, converted for Residential purpose and the layout plan approved by BIAAPA i.e. Bangalore International Airport Area Planing Authority and released the Sites to sell vide Endorsement No.BIAAPA/TP/LAO/12/2016-17/203, Dated : 07.05.2018, in all measuring **23 acres 8 ½ guntas.** **Schedule -B:** All that piece and parcel of the immovable property being a residential Vacant Site **No.275,** PID No.150300301000120296, khatha No.**682/116/3/275** this site formed in Sy.No.116/3, (Conversion order No.ALN(DK)SR/34/2017-18, Dated 26.10.2017) (Formed in various Survey numbers mentioned in the Schedule A property herein) situated at Thimmasandra Village, Rajaghatta Village, panchayath, Kasaba Hobli, Doddaballapur Taluk, Bangalore Rural District. The layout known as **"CQAL NANDI LAYOUT"** BIAAPA approved layout vide their endorsement No. BIAAPA/TA/LAO/12/2016-17/203, Dated 07.05.2018. Measuring East to West 12.19 Metres and North to South 9.14 Meters. In all measuring **111.42 Sq Meters** and bounded on the: East by : Road, West by : Site No.260, North by : Site No.274, South by : Site No.276, And any construction thereon.
2	Mr. Manjunath Shivashankaran B (Borrower) and Mrs. Surekha Manjunath (Co-Borrower)	Loan Account No.367331231 Rs.1,05,83,154/- (Rupees One Crore Five Lakhs Eighty Three Thousand One Hundred and Fifty Four Only) as on 30.11.2020	17.12.2020	01.09.2021 Symbolic Possession	**Schedule "A" Property :** All that piece and parcel of the property bearing assessment **No.2/4,** situated at Lottegollagalli Village, Kasaba Hobli, Bangalore North presently within the limits of Bruhat Bangalore Mahanagar Palike, bearing municipal **No.8,** situated at 1st Main Road, 6th Cross, Lottegollahalli, BBMP Ward No.100, Bangalore-560004, measuring **52,000 Sq.ft,** with BBMP PID No.**100-53-8** and bounded on the; East by : Road, West by : Private Property, North by : Private Property, South by : Road. **Schedule "B" Property :** All that piece and parcel of the portion of the property bearing assessment **No.2/4,** situated at Lottegollagalli Village, Kasaba Hobli, Bangalore North presently within the limits of Bruhat Bangalore Mahanagar Palike, bearing municipal **No.8,** situated at 1st Main Road, 6th Cross, Lottegollahalli, BBMP Ward **No.100,** Bangalore-560004, measuring **30,000 Sq.ft** and bounded on the; East by : Road, West by : Private Property, North by : Remaining portion of Sy.No.2/4, South by : Road. **Schedule "C" Property :** An extent of 3.94% undivided right, title and interest in land in Schedule-B- Property measuring approximately 1182 Sq.ft. **Schedule "D" Property : Flat No.1405** comprising of old **Flat No.3401 (Item No.1)** hereunder and old **Flat No.3402 (Item No.2)** hereunder, in **4th floor,** measuring **4240 sq.ft** of super built-up area, along with the two car parking space bearing **Nos.1405 B and 1405 A,** respectively at the lower and upper basement level morefully set out as **Item No.1** and Item No.2 mentioned hereunder: **Item-1 : Flat No.3401,** in 4th floor in the Apartment measuring **2120 sq.ft** of super built-up area containing living, Dining, Kitchen, 2 Bedrooms, 2 toilets, proportionate share of common area and one car parking space bearing **No.1405 B** in Lower basement contained in the Multistoried residential building known as **"ANRIYA PALATIAL"** constructed on the Schedule B Property in Schedule A Property. **Item-2 : Flat No.3402,** in 4th floor in the Apartment measuring **2120 sq.ft** of super built-up area containing living, Dining, Kitchen, 2 Bedrooms, 2 toilets, proportionate share of common area and one car parking space bearing **No.1405 A** in Upper basement contained in the Multistoried residential building known as **"ANRIYA PALATIAL"** constructed on the Schedule B Property in Schedule A Property.

*with further interest as applicable, incidental expenses, costs, charges etc incurred till the date of payment and / or realisation.
However, since the borrower mentioned hereinabove have failed to repay the amounts due, notice is hereby given to the borrower mentioned hereinabove in particular and to the public in general that the Authorised Officer/s of HDFC have taken possession of the immovable property (ies) / secured asset(s) described herein above in exercise of powers conferred on him/them under Section 13 (4) of the said Act read with Rule 8 of the said Rules on the dates mentioned above.
The borrower mentioned hereinabove in particular and the public in general are hereby cautioned not to deal with the aforesaid Immovable Property(ies) / Secured Asset(s) and any dealings with the said Immovable Property (ies) / Secured Asset(s) will be subject to the mortgage of Housing Development Finance Corporation Ltd.
Borrower(s) attention is/are invited to the provisions of sub-section (8) of section 13 of the Act, in respect of time available to redeem the secured asset/s.
Copies of the Pnachanma drawn and Inventory madeare available with the undersigned, and the said Borrower is requested to collect the respective copy from the undersigned on any working day during normal office hours.

Date: 02.09.2021 **Sd/-Authorised Officer**
Place: Bangalore **HDFC Ltd. under SARFAESI Act, 2002**

PUBLIC NOTICE

This is to notify the General Public that my client, **SUJITH .K.M,** S/o **Sri. K.S. Muddu Narayana** is intending to purchase a property fully described in the schedule hereunder and has entered into a Sale Agreement with the landowners **TUNUGUNTLA RAJA SEKHAR,** S/o Sri Adinarayana, **PUNUKOLLU RAJASRI,** W/o Sri. Buchi Prasad ; **T. VENKATESWARA RAO,** S/o Sri Purnachandra Rao. Any person having any kind of right, interest or claim may lodge their objections in writing with documentary proof within **10 days** to the undersigned from the date of publication of this notice. If any kind of Objection is not received, my client will proceed to purchase the schedule property in accordance with law. Any claim received thereafter will not be entertained or considered.

SCHEDULE PROPERTY

All that part and parcel of the property bearing **Site No.4, present BBMP Khata No.186/28, comprised in converted land Survey No.64/3G** (converted for non-agriculture residential purpose vide Official Memorandum No.ALN(E)(3) KH.SR.1/2010-11 dated 25-09-2010 by the Deputy Commissioner, Bangalore District, Bangalore, situated at **Nellurahalli Village, Krishnarajapura Hobli, Bangalore East Taluk,** measuring East to West 30 Feet, North to South 52 Feet, totally **1560 Square Feet,** along with a residential building constructed thereon, together with all rights, privileges and appurtenances thereto whether underneath or above the surface, bounded on the **East by:** Site No.5, **West by:** Site No.3, **North by:** Private Property, **South by:** Road.

D. SRINIVASA, Advocate
No.13, 3rd Cross, Journalist Colony,
Bangalore-560002. Mobile: 9886047740
Date: 01-09-2021

PUBLIC NOTICE

This is to inform the general public at large that, my client **Sri L. Ramasubramaniam, S/o Late Lakshmanan.R,** aged about 60 years, R/at No. 1788, 2nd Cross, Ayappa Community Hall, Prashanth Nagar, T. Dasarahalli, Bengaluru-560057 that, my client is the absolute owner of the below described scheduly property had lost the sale deed dated 29.09.1984, registered as document No. 2361/1984-85 Book-I, registered on 02.11.1984, Volume 3800, pages 95-96 in the office of the Sub-rar Bengaluru North Taluk, that the document have been lost in transit regarding this a police complaint has been lodged in the juristictional Bengaluru City Police, Bengaluru, vide Lost report No. 0039863/2021, dated 31.08.2021. If any person/s finds the above said document in original may contact the undersigned and those person/s will be rewarded suitably and if any person/s misutilizes same in any manner will be prosecuted as per the law.

SCHEDULE PROPERTY

All that piece and parcel of the Site No. 430 formed by the HMT Employees Co-operative Housing Building Society Ltd., Bangalore-560031 at survey No. 34 to 39, 41 to 51 (Portion of Narasapura Village, Yelahanka Hobli, Bangalore North Taluk, Bangalore, presently within the BBMP Limits ward No.9 Vidyaranyapura, vide PID No. 411/2091/430, measuring East to West 40 feet or 12.19 meters and North to South 60 feet or 18.20 meteres in the 266.66 square yards or 222.83 square meteres and bounded on :

East by : Site No. 431, **West by :** Site No. 429, **North by :** Site No. 441, **South by :** Road.

Sd/- K.YOGESH, Advocate,
Office at No. 30A, 2nd Cross, KEB Road Ganesha Farm, Anjana Nagar, Bengaluru-560091, Mobile : 9900606060
E-mail : legalyogesh@gmail.com

ಮೈಸೂರು ಮಹಾನಗರ ಪಾಲಿಕೆ, ಮೈಸೂರು

ಕಾರ್ಯಪಾಲಕ ಅಭಿಯಂತರರು (ಪ)ರವರ ಕಛೇರಿ, ಸಯ್ಯಾಜಿರಾವ್ ರಸ್ತೆ, ಮೈಸೂರು ಮಹಾನಗರ ಪಾಲಿಕೆ,
ಮೈಸೂರು-570024. ಇ-ಮೇಲ್: eewmccmys@gmail.com

ಟೆಂಡರ್ ಪ್ರಕಟಣೆ ಸಂಖ್ಯೆ: ಮೈನಪಾ/ಕಾಇಂ.(ಪ)/ಟಿಎನ್-33/2021-22, ದಿನಾಂಕ: 30-08-2021

ಟೆಂಡರ್ ಪ್ರಕಟಣೆ
ಕರ್ನಾಟಕ ಸರ್ಕಾರದ ಇ-ಪ್ರಕ್ಯೂರ್‌ಮೆಂಟ್ ಪೋರ್ಟಲ್ ಮುಖಾಂತರ ಮಾತ್ರ

ಕರ್ನಾಟಕ ಸಾರ್ವಜನಿಕ ಸಂಗ್ರಹಣೆಗಳಲ್ಲಿ ಪಾರದರ್ಶಕತೆ ಆದ್ಯಾದೇಶ 1999-2000ರ ಪ್ರಕಾರ ಆಕ್ಟ್ 2000ರ ನಿಯಮದಂತೆ ಸ್ಟ್ಯಾಂಡರ್ಡ್ ಟೆಂಡರ್ ಡಾಕ್ಯುಮೆಂಟ್‌ನ ಸೂಕ್ತ ಕೆ/ಡಬ್ಲ್ಯೂ ನಿಯಮದನ್ವಯ ಇ-ಪ್ರಕ್ಯೂರ್‌ಮೆಂಟ್ ಪೋರ್ಟಲ್ ಮುಖಾಂತರ ಟೆಂಡರ್‌ನ್ನು ಈ ಕೆಳಗಡೆ ಸಹಿ ಮಾಡಿರುವವರು ಆಹ್ವಾನಿಸಿರುತ್ತಾರೆ. ಲೋಕೋಪಯೋಗಿ ಇಲಾಖೆಯಲ್ಲಿ ಸೂಕ್ತ ದರ್ಜಿಯಲ್ಲಿ ನೊಂದಾಯಿಸಿರುವ ಅರ್ಹ ಸಿವಿಲ್ ಗುತ್ತಿಗೆದಾರರು ಇ-ಪ್ರಕ್ಯೂರ್‌ಮೆಂಟ್ ಪೋರ್ಟಲ್ https://eproc.karnataka.gov.in ಮುಖಾಂತರ ಕರೆದಿರುವ ಈ ಕೆಳಕಂಡ ಕಾಮಗಾರಿಗಳಿಗೆ ಟೆಂಡರ್‌ನಲ್ಲಿ ಭಾಗವಹಿಸಬಹುದು. ಟೆಂಡರ್ ದಾಖಲೆಯಲ್ಲಿ ತಿಳಿಸಿರುವಂತೆ (Technical qualification criteria)ದ ಎಲ್ಲಾ ಅಗತ್ಯ ದಾಖಲೆಗಳನ್ನು ಸಲ್ಲಿಸುವುದು. ಟೆಂಡರ್‌ದಾರರು ತಿಳುವಳಿಕೆ ಪತ್ರದ ಕ್ಲಾಸ್-3 ರನ್ವಯ ಅರ್ಹತೆ ವಿವರಗಳನ್ನು ಗಮನಿಸತಕ್ಕದ್ದು. ಹೆಚ್ಚಿನ ವಿವರಗಳಿಗೆ ಈ ಕಛೇರಿಯಿಂದ ಹಾಗೂ ದೂರವಾಣಿ ಸಂಖ್ಯೆ: 0821-2418828 ರಿಂದ ಮಾಹಿತಿ ಪಡೆಯಬಹುದು. ಈ ಕೆಳಕಂಡಂತೆ ನಿಗದಿಪಡಿಸಿದ ಇ.ಎಂ.ಡಿ.ಯನ್ನು ಇ-ಪ್ರಕ್ಯೂರ್‌ಮೆಂಟ್ ಪೋರ್ಟಲ್‌ನಲ್ಲಿ ನಮೂದಿಸಿದ ಯಾವುದಾದರು ಒಂದು ರೀತಿಯಲ್ಲಿ ಸಲ್ಲಿಸತಕ್ಕದ್ದು. ಇ.ಎಂ.ಡಿ.ಯು ಟೆಂಡರಿನ ನ್ಯಾಯ ಸಮ್ಮತಾ ಮಾನ್ಯತಾ ಅವಧಿಗಿಂತ (Validity period) 45 ದಿನಗಳ ನಂತರದ ವರೆಗೆ ಮಾನ್ಯತೆ ಇರತಕ್ಕದ್ದು.

ವಿಶೇಷ ಸೂಚನೆ:

- ಟೆಂಡರ್ ಸಲ್ಲಿಸುವ ಅರ್ಹ ಸರಬರಾಜುದಾರರು ತಮ್ಮ ರಹದಾರಿ ಪ್ರತಿಯನ್ನು ಹಾಗು ತಮ್ಮ ಅಂಚೆ ವಿಳಾಸ ಮತ್ತು ಮೊಬೈಲ್ ಸ್ಥಿರ ದೂರವಾಣಿಯನ್ನು ಇ-ಪೋರ್ಟಲ್‌ನಲ್ಲಿ ಸಲ್ಲಿಸಲು ಸೂಚಿಸಿದೆ.
- ಸೇವಾ ಶುಲ್ಕವನ್ನು ಅಂದಾಜು ಪಟ್ಟಿಯಲ್ಲಿ ಅಳವಡಿಸಲಾಗಿದೆ.

| ಕ್ರಮ ಸಂ | ಕಾಮಗಾರಿಯ ಹೆಸರು | ಅಂದಾಜು ಮೊತ್ತ ರೂ.ಲಕ್ಷಗಳಲ್ಲಿ | ಇ.ಎಂ.ಡಿ (ರೂ.

PSPCL Punjab State Power Corporation Limited

Regd. Office: PSEB Head Office, The Mall, Patiala-147001
Corporate Identification No. : U40109PB2010SGC033813, Website : www.pspcl.in
Contact No. 96461-18773

TENDER ENQUIRY No.: QQ-2321/PO-P

Chief Purchase Officer/MM, Central Purchase Organization, PSPCL, 2nd Floor, Multistory Building, The Mall, Patiala, invites E-Tender for Procurement of 6,00,000 No. Galvanized Steel Pins of small steel head made by forging process, suitable for 11 KV Pin Insulators as per PSPCL Specification No. QQ-2321/PSPCL/PO-P. For detailed NIT & tender specification please refer to **https://eproc.punjab.gov.in from 31.08.2021 onwards.**

Note: Corrigendum and addendum, if any will be published online at **https://eproc.punjab.gov.in**

397/C-325-21-9/1/2021
76155/12/424/2021/7348

KERALA MEDICAL SERVICES CORPORATION LTD.
(Department of Health & Family Welfare, Govt. of Kerala)
THYCAUD P.O., THIRUVANANTHAPURAM - 695014
Tele:0471-2945646, 2945600 Fax: 2945647
website: www.kmscl.kerala.gov.in, e-mail: kmsdepqtn@gmail.com
CIN No. U24233KL2007SGC021616

No. KMSCL/EP/12801/2021 Dated : 01.09.2021

QUOTATION

Password protected e-mail quotations are invited for the supply of the following items

Sl. No	Quotation No.	Description	Last date of Online submission
1.	Q97/2021	Manual Viral RNA Extraction kit for COVID-19	06.09.2021 11.00 am.
2.	Q98/2021	3ml. VTM with Swabs	

Quotation documents and all other information related to quotation and bidding process can be downloaded from the website: www.kmscl.kerala.gov.in.

Sd/- Managing Director(Tender Inviting Authority)

RAIL WHEEL FACTORY
Website: www.rwf.indianrailways.gov.in

TENDER NOTICE No.RWF/S/P1/009/2021-22 dt: 01.09.2021

On behalf of the President of India, Principal Chief Materials Manager invites electronic Tenders from Interested Vendors for supply of the following items on the Indian Railways E-Portal – **www.ireps.gov.in.** The Tender documents and the Corrigenda to the Tenders, if any, will be available on the Portal only.

Sl.	Tender No.	Due date	Short Description	Qty
1	P1211546	16-09-2021	Fused Silica Powder as per RWF specification	138720 kgs
2	P1211577	16-09-2021	Soap Toilet in 150 grams conforming to IS: 2888/2004, GR.I with TFM 76% and Make/Brand: Nirma Sandal/Nirma Rose, Nirma Lime Fresh / Mysore Sandal / Godrej Cinthol (Lime/Original) / Godrej No.1 / Himilaya Neem / Park Avenue	51713 Nos

Principal Chief Materials Manager

BRUHAT BENGALURU MAHANAGARA PALIKE
Office of the Executive Engineer, Projects Division,
Dasarahalli Zone, Bengaluru-560 073.

No: BBMP/DZ/EE/PD/TEND(Cor)/01/2021-22 Date: 31.08.2021

CORRIGENDUM-1

Sub: Regarding Corrigendum for Short Term Notice inviting for Invitation for Tenders (IFT)

Ref No: BBMP/DZ/EE/PD/TEND/01/2021-22 Dated: 25.08.2021
This is for the information of all the concerned contractors in particular that in the above tender notification published in Vijaya Vani and Indian Express on 26.08.2021 has been postponed due to Technical Reasons.

The calendar of events will be informed later.

Sd/- Executive Engineer -
Project Division, Dasarahalli Zone

STAY PROTECTED FROM COVID-19, NO CARELESSNESS UNTIL THERE IS A CURE.

All the news. In just a click. Log to www.newindianexpress.com | THE NEW INDIAN EXPRESS

MANAPPURAM FINANCE LTD.

GOLD AUCTION NOTICE

CIN-L65910KL1992PLC006623
IV/470A (old) W638A(New), Manappuram House,
Valapad, Thrissur, Kerala - 680 567.

The borrowers, in specific and the public, in general, are hereby notified that public auction of the gold ornaments pledged in the below accounts is proposed to be conducted at the following branches on 17/09/2021 from 10.00 am onwards. The auction is of the gold ornaments of defaulted customers who have failed to make payment of their loan amount despite being notified by registered letters. Unauctioned items shall be auctioned on any other days without any further notice. Reserve price is fixed on the basis of market price of the gold on the date of auction or the 85% of the average 30 days IBJA rate whichever is higher. Change in venue or date (if any) will be displayed at the auction centre and on the company website. The details given below are in the order of Branch Name, Loan Number, Customer Name, Total Due Amount (in `) & Item Name

List of pledges:-

BANGALORE, MARTHAHALLI, 108090700044714, B A MEENASKSHI, 247247/-, BROAD BANGLES 2,CHAIN 2, 4750, RAJESH K, 558000/-, NECKLACE 3, 4805, P B MADHU SUDHAN, 57970/-, FINGER RINGS 2, 4864, MANI, 239240/-, CHAIN 1,DROPS & STUD 2, 4883, SUJATHA V CHIDIPUDI, 83000/-, CHAIN 1, 4962, LAKSHME GOWDA H B, 60000/-, CHAIN 1,FINGER RINGS 1, 5051, AKASH SHETTIGAR S, 1653505/-, BRACELET 1,BROAD BANGLES 2,CHAIN 2,HANDSETS 1,NECKLACE 1, 5141, PRAVEEN KUMAR S, 15991/-, FINGER RINGS 2, 5147, K SUBRAMANYAM, 12800/-, FINGER RINGS 1, 5148, ANJANEYULU MADAVA, 79000/-, CHAIN 1, 5239, SUJATHA V CHIDIPUDI, 37849/-, CHAIN 1, 5387, CHITTA KARTHEEK, 24317/-, FINGER RINGS 3,STUD 2, 5389, HARISH P, 82000/-, CHAIN 2,DROPS & STUD 2,FINGER RINGS 4, 5780, RAVI SHEKAR, 80022/-, BRACELET 1,DROPS & STUD 2,ELAS 1,MATTI 4, 5891, D DEEPAK, 12756/-, FINGER RINGS 1, 5896, KEMPAMMA N, 4000/-, CHAIN 1, 5901, NARAYAN REDDY G, 18000/-, DROPS & STUD 2,FINGER RINGS 1, 5905, D MUNILAKSHMI NARAYANA, 45000/-, BRACELET 1,CHAIN 1, 5916, AYYAPPA T K, 9462/-, DROPS & STUD 2, 5921, RAMACHANDRAPPA, 35500/-, CHAIN 1, 5934, BHASKAR POTLAPATI, 13500/-, FINGER RINGS 1, 5939, KAVYA R, 7000/-, CHAIN 1, 5952, ANJANEYULU MADAVA, 155155/-, BRACELET 1,CHAIN 2,FINGER RINGS 2, 5955, MH HARISH, 11743/-, FINGER RINGS 1, 5963, KEMPAMMA N, 20000/-, DROPS & STUD 2, 5973, ILA AVINASH, 10000/-, FINGER RINGS 1, 6013, KARTHIK C, 62060/-, CHAIN 1, 6018, MANU K GEORGE, 209209/-, BROAD BANGLES 1,CHAIN 1, 6025, PRAKASH N, 4900/-, FINGER RINGS 1, 6026, REETA SAMAJ PATHI, 27000/-, DROPS & STUD 4, 6028, SACHIN KUMAR N, 142142/-, CHAIN 1, 6037, MOHAN KRISHNA YADAV A R, 106077/-, BANGLE 2,DROPS & STUD 2,FINGER RINGS 3, 6039, MURALI KRISHNA REDDY, 327300/-, CHAIN 5,DROPS & STUD 2, 6040, MURALI KRISHNA REDDY, 93800/-, BROAD BANGLES 1,NECKLACE 1, 6041, MURALI KRISHNA REDDY, 112112/-, BROAD BANGLES 3, 6042, KARTHIK C, 18000/-, FINGER RINGS 2, 6044, MURALI KRISHNA REDDY, 201800/-, BRACELET 4,LOCKET 1, 108090730017336, CHARAN RAJ, 33459/-, CHAIN 1, 7471, ROOPESH N, 116817/-, CHAIN 1,DROPS & STUD 8,FINGER RINGS 4, 7648, VIJAY CHERLOPALLI, 9379/-, FINGER RINGS 1, 8007, SUJATHA V CHIDIPUDI, 78600/-, DROPS & STUD 2,NECKLACE 1, 8089, SREERAM PHANIRAJU, 68155/-, BRACELET 1, 8136, PRIYANKA PAUL, 40667/-, CHAIN 1, 8562, KAKARLA SAI KUMAR, 27801/-, CHAIN 1, 8598, PRAVEEN KUMAR S, 12128/-, FINGER RINGS 1, 8604, RAMANJINEYALU, 13730/-, FINGER RINGS 1, 8690, FEHMINA ARIF, 73298/-, DROPS & STUD 2,FINGER RINGS 2,STUD 2, 8927, RAJ KUMAR C R, 45250/-, CHAIN 1, 9110, HRUDI PADMA SARKAR, 19110/-, FINGER RINGS 1,LOCKET 1, 9499, MANJUNATH.K, 49246/-, BRACELET 1,CHAIN 1, 9500, MANJUNATH.K, 82637/-, CHAIN 1,DROPS & STUD 2,FINGER RINGS 1, 9501, MANJUNATH.K, 187685/-, BRACELET 1,DROPS & STUD 6,FINGER RINGS 1, 9600, GANJI GOUTHAM KUMAR, 40811/-, BRACELET 1, 9980, RAJESH K, 286152/-, NECKLACE 1, 108090730020047, JAGATHEESAN, 110000/-, CHAIN 1, 0192, B A MEENASKSHI, 357850/-, CHAIN 1, 0253, RAJESH K, 243724/-, BROAD BANGLES 3, 0268, S PRAPULLA, 218152/-, BROAD BANGLES 4, 0334, MANI, 225752/-, BROAD BANGLES 4, 0362, S PRAPULLA, 223152/-, NECKLACE 1, 0409, S PRAPULLA, 218752/-, BROAD BANGLES 1,DROPS & STUD 2,NECKLACE 1, 0439, MANI, 452493/-, NECKLACE 1, 0450, A AJITH, 59009/-, BRACELET 1,FINGER RINGS 1,NECKLACE 1, 0522, PRASANTH K.V, 99999/-, CHAIN 1, 0575, MANI, 211082/-, BRACELET 2,BROAD BANGLES 1,CHAIN 1,FINGER RINGS 1, 0589, PRASANTH RAMULU K, 59997/-, CHAIN 1,FINGER RINGS 1, 0627, R MANJUNATHA, 163917/-, BRACELET 1,CHAIN 2,DROPS & STUD 4,FINGER RINGS 2, 0707, GOLLA BHARATH, 11687/-, DROPS & STUD 2, 0732, RAJESH K, 218580/-, NECKLACE 2, 0733, MANI, 233110/-, BROAD BANGLES 4, 0748, GOVINDAPPA A Y, 35990/-, CHAIN 1, 0833, MANJUNATH, 303531/-, CHAIN 1,NECKLACE 1, 0846, JAGATHEESAN, 66981/-, CHAIN 1, 0912, S PRAPULLA, 555190/-, BRACELET 1,BROAD BANGLES 4,DROPS & STUD 2,NECKLACE 1, 0993, SREERAM PHANIRAJU, 11476/-, FINGER RINGS 1, 1191, ANJANEYULU MADAVA, 109790/-, NECKLACE 1, 2239, JOSEPH SUNDERSINGH, 146480/-, BRACELET 1,FINGER RINGS 2, 2267, JENNIKA ASHOK, 29063/-, CHAIN 1, 2268, JENNIKA ASHOK, 62707/-, NECKLACE 1, 2283, NAGABHYRU SURESH, 50027/-, FINGER RINGS 2,NECKLACE 1, 2343, NAGABHYRU SURESH, 99985/-, CHAIN 1, 2382, MANU K GEORGE, 97180/-, BROAD BANGLES 4, 2425, MANJUNATH B N, 165395/-, BROAD BANGLES 2,NECKLACE 1, MARUTHI NAGAR, 108370700049474, SINDHU D, 6915/-, STUD 2, 9878, KUSHAL, 72000/-, CHAIN 1, 108370700050121, APOORVA N, 8985/-, BRACELET 1, 0418, DARSHAN T O, 17800/-, FINGER RINGS 1, 0445, POOJA VARALAKSHMI, 16762/-, FINGER RINGS 1, 0600, VILAS GV, 183746/-, BANGLE 2,CHAIN 1, 0677, VARALAKSHMI, 45996/-, DROPS & STUD 6, 0730, UGANDHAR K, 54935/-, CHAIN 1, 0797, GAUTHAM K, 22000/-, FINGER RINGS 3, 0842, R SHARAMMA, 20000/-, LOCKET 1, 0867, KALA P, 10000/-, DROPS & STUD 2, 0899, ASHRAF ALI, 230471/-, NECKLACE 1, 0921, VENKATESH. DN, 16573/-, CHAIN 1, 0922, REDDY NARESH, 65765/-, CHAIN 1, 0952, GAUTHAM K, 12000/-, FINGER RINGS 2, 1039, NISHAD R, 39976/-, CHAIN 1, 1092, KESAVA RAJU, 99999/-, BRACELET 1,CHAIN 1,DROPS & STUD 4, 1104, KARTHIK V, 12993/-, CHAIN 1, 1126, PRAKASH BABU, 19986/-, DROPS & STUD 4, 1970, NAVEEN E, 20000/-, FINGER RINGS 2, 2003, SADASHIVAACHRYA, 56000/-, NECKLACE 1, 2013, MADHU.S, 38000/-, CHAIN 1,FINGER RINGS 1, 2015, SATHYARAJ M, 28000/-, DROPS & STUD 2, 2018, SHANTHA, 14085/-, DROPS & STUD 4, 2020, KOTESHWARAVA, 7000/-, DROPS & STUD 2, 2027, SHRUTHI V, 8500/-, STUD 2, 2041, ARUNKUMAR S, 26950/-, CHAIN 1,DROPS & STUD 1, 2046, PUSHPALATHA, 4800/-, FINGER RINGS 1, 2048, ANILKUMAR B, 20000/-, BRACELET 1, 2051, SANDHYA, 14500/-, FINGER RINGS 2, 2069, MALAR, 5000/-, FINGER RINGS 1, 2073, AMARA, 9945/-, FINGER RINGS 1, 2074, VIJAYBHASKAR N, 71000/-, BANGLE 1, 2092, MANJUNATHAA, 22000/-, CHAIN 1, 2094, ANAND S, 143000/-, CHAIN 1, 2095, RAJENDRA PRASAD N, 70000/-, NECKLACE 1, 2099, AMARA, 17500/-, CHAIN 1, 2117, INDRA V, 48000/-, CHAIN 1, 2119, KRISHNAIAH, 35000/-, BANGLE 1,FINGER RINGS 1, 2127, PRAVEENA B M, 15000/-, FINGER RINGS 1, 2133, KARATHIK M, 11500/-, FINGER RINGS 1, 2134, KARATHIK M, 17700/-, FINGER RINGS 1, 2137, MANJUNATHA A, 50000/-, FINGER RINGS 1, 2144, ANILKUMAR, 25000/-, CHAIN 1, 2156, BHARATH V, 33000/-, BRACELET 1, 2159, KANIMOZHI, 11500/-, FINGER RINGS 1, 108370730014526, APOORVA N, 14123/-, CHAIN 1, 4527, APOORVA N, 8579/-, DROPS & STUD 2, 4528, APOORVA N, 11659/-, STUD 2, 5936, RAMACHANDRA KAMALAKARA HEGDE, 301440/-, BANGLE 2,BRACELET 1,CHAIN 4,FINGER RINGS 1, 5940, RAMACHANDRA KAMALAKARA HEGDE, 262660/-, NECKLACE 2, 6678, RAMESH, 143043/-, CHAIN 1, 6817, RANJITH, 35779/-, BROAD BANGLES 1, 6859, SIMON DEEPAK A, 86370/-, BROAD BANGLES 2, 7233, BINDU R, 34932/-, DROPS & STUD 4,FINGER RINGS 1, 7234, BINDU R, 38339/-, DROPS & STUD 4, 7343, M GIRISH BABU, 17535/-, FINGER RINGS 1, 8530, PRASAD U R, 106916/-, CHAIN 1, 9244, BINDHU R, 105380/-, CHAIN 1, 9271, SANTHOSH KUMAR D, 104494/-, DROPS & STUD 10,FINGER RINGS 3, 9330, UGANDHAR K, 23879/-, DROPS & STUD 2,FINGER RINGS 1, 9331, UGANDHAR K, 106949/-, DROPS & STUD 2,FINGER RINGS 2,NECKLACE 1, 9332, UGANDHAR K, 36681/-, DROPS & STUD 4, 9561, SARATH KUMAR S, 42646/-, CHAIN 1, 9605, PRADEEP NAIDU K, 9504/-, DROPS 2, 9751, SARATH KUMAR S, 23226/-, FINGER RINGS 1, 108370730020203, KESAVA RAJU, 96083/-, CHAIN 1,DROPS & STUD 2, 0463, KALA P, 13261/-, MATTI 2, 1488, SHIVKUMAR, 9441/-, FINGER RINGS 1, 1556, HARIDHARAN K, 12400/-, MATTI 2, 3188, B PRIYANKA, 51022/-, CHAIN 1, 3316, JAYAMMA, 87781/-, CHAIN 1, 3344, CHANDRASHEKARAIAH, 9340/-, STUD 2, 3434, SIMON DEEPAK A, 36740/-, CHAIN 1, 3451, GURURAJ RG, 15790/-, DROPS & STUD 2, 3464, RAJESH ACHARYA, 84410/-, BRACELET 1,NECKLACE 1, 3526, JEETENDAR V, 107690/-, CHAIN 2, MATHIKERE, 114330700025364, MOHAN B N, 95613/-, CHAIN 1, 5535, KRISHNA PRASANNA, 60195/-, CHAIN 1, 6102, LOKESH, 46202/-, FINGER RINGS 2, 6145, JACOB GEARGE, 289289/-, BRACELET 1,BROAD BANGLES 1,CHAIN 1,FINGER RINGS 1, 6194, MANJUNATHA A, 31000/-, FINGER RINGS 2, 6308, SHER BANU, 50000/-, LOCKET 3,STUD 6, 6345, NAVEEN KUMAR C, 26000/-, CHAIN 1, 6365, VIDYASAGAR T, 20326/-, FINGER RINGS 1,STUD 4, 6597, ATIT MARUTI SHET, 64930/-, CHAIN 1, 6783, SHAM SUNDAR A, 190190/-, BANGLE 2,CHAIN 1, 6784, SUBBARAJ R, 10000/-, CHAIN 1, 6794, SHAM SUNDAR A, 52000/-, BANGLE 2, 6799, ANIL KUMAR S, 12476/-, STUD 2, 6810, SHAM SUNDAR A, 169169/-, CHAIN 1, 6820, LOKESH R K, 18000/-, CHAIN 1, 6827, SHANKAR REDDY, 18000/-, FINGER RINGS 1, 6832, RAVI N, 99999/-, CHAIN 2, 6834, SHARMILA PADIVALA, 114373/-, BANGLE 3,LOCKET 1, 6847, JAYANTH KUMAR SINGH M, 11800/-, FINGER RINGS 1, 6877, RAKESH B R, 18050/-, CHAIN 1, 114330730011342, KUMAR, 26067/-, DROPS & STUD 4, 1524, PRAVEEN M S, 43701/-, CHAIN 1, 1632, NAGARAJU K N, 107690/-, DROPS & STUD 2,FINGER RINGS 4, 1634, NAGARAJU K N, 41160/-, CHAIN 1, 2549, SHER BANU, 187920/-, CHAIN 1,DROPS & STUD 2,NECKLACE 1, 2684, NARAYANSWAMY, 42925/-, CHAIN 1, 2685, NARAYANSWAMY, 73074/-, LOCKET 2, 2931, ARUN KUMAR D, 21910/-, DROPS & STUD 2, 2998, SHER BANU, 161231/-, BANGLE 4, 3874, RAJESH E, 9999/-, FINGER RINGS 1, 4038, MANJUNATHA A, 68952/-, CHAIN 1, 4354, RAGAVVENDRA TEJASWI B, 124868/-, CHAIN 1, 5825, BALA SUBRAMANYAM, 17989/-, CHAIN 1,DROPS & STUD 2, 5973, RAVI N, 213293/-, NECKLACE 1, 114330780000026, SRINIVAS L, 69000/-, DROPS & STUD 2, BANGALORE, MIRZA ROAD ANEKAL, 108220700046237, NINGAPPA, 5992/-, DROPS & STUD 2, 6497, GIRISHA R, 14845/-, MATTI 2, 6852, KUMAR J, 7195/-, DROPS & STUD 2, 7125, RAJANNA, 143022/-, CHAIN 1,FINGER RINGS 1, 7340, VENKATESH V, 9893/-, DROPS & STUD 2, 7559, HAREESH KUMAR R, 138138/-, BRACELET 1,CHAIN 1, 7652, HAREESH KUMAR R, 178898/-, CHAIN 1, 7674, VINOD KUMAR M, 7964/-, DROPS & STUD 2, 7771, SUMITHRA, 318334/-, BRACELET 1,CHAIN 2,DROPS & STUD 10,NECKLACE 1, 7868, RAGHU C, 59994/-, CHAIN 1,DROPS & STUD 2,FINGER RINGS 3, 8524, KUMAR A V, 138400/-, NECKLACE 1, 8527, GIRISHA V, 140140/-, CHAIN 1, 8535, CHANDRA REDDY, 64900/-, DROPS 2,DROPS & STUD 4,FINGER RINGS 1,MATTI 2, 8541, MUNIRAJU, 21000/-, CHAIN 1,DROPS 2, 8547, PAVITRA A, 6000/-, FINGER RINGS 1, 8548, MUNIRAJU H M, 50000/-, NECKLACE 1, 8551, CHANDRASHEKAR, 12000/-, STUD 2, 8556, BADRINARAYANA N, 41000/-, DROPS & STUD 2,FINGER RINGS 1, 8561, VASANTHA, 16300/-, FINGER RINGS 2, 8570, SWETHA, 23800/-, FINGER RINGS 1,STUD 2, 8577, NITHISH KRISHNA R, 9000/-, BRACELET 1, 8578, MADHU M, 13000/-, FINGER RINGS 1, 8582, SUSHMA V, 15000/-, CHAIN 1,DROPS & STUD 1, 8590, PURUSHOTHAM, 35420/-, MATTI 4, 8592, MUNIRAJU, 15000/-, MATTI 2, 8593, MANJUNATHA M, 103911/-, CHAIN 1,DROPS & STUD 2,FINGER RINGS 2, 8594, RAKSHITHA K, 7000/-, FINGER RINGS 1, 8596, NANYACHARI, 73750/-, NECKLACE 1, 8598, SHASHIKUMAR S, 40000/-, DROPS & STUD 2,FINGER RINGS 1, 8604, CHANDRASHEKAR, 5400/-, DROPS 2, 8606, KAVYA, 55000/-, CHAIN 1,DROPS & STUD 4, 8617, MANJUNATH, 10500/-, STUD 2, 8620, SARAVANA S, 54716/-, CHAIN 1, 8626, MUNIRAJAPPA, 28500/-, FINGER RINGS 2,MATTI 2, 108220730006856, MADAN L, 43434/-, BRACELET 1, 7201, KOMAL, 247698/-, NECKLACE 1, 7337, PRADEEP KUMAR M, 21561/-, CHAIN 1, 7849, RAGHU C, 7973/-, DROPS & STUD 2, 7869, ATHMANANDA M L, 47180/-, NECKLACE 1, 7871, ATHMANANDA M L, 34135/-, DROPS & STUD 2,FINGER RINGS 1, 8108, REHNAAZ BANU A, 495052/-, NECKLACE 1, 8177, SHARADA, 40404/-, BRACELET 1, 8210, PAVAN KUMAR M, 10694/-, DROPS & STUD 2, 8447, SAMPANGHI, 291035/-, NECKLACE 2, 8511, MAHESH KUMAR B, 14617/-, DROPS 2, 8513, MAHESH KUMAR B, 14890/-, STUD 2, 8726, ANANYA, 361779/-, BRACELET 2,DROPS & STUD 12,FINGER RINGS 8,LOCKET 2,NECKLACE 1, 8769, MURALI, 231083/-, NECKLACE 2, 8970, DAULATH, 16152/-, FINGER RINGS 1, 9000, HAREESH KUMAR R, 83987/-, CHAIN 1, 9062, ASHWATH K, 34020/-, DROPS & STUD 2, 9246, MAHESH R, 105490/-, CHAIN 1, 108220730010068, SENDIL KUMAR, 86366/-, CHAIN 1,FINGER RINGS 1, 0083, K LAKSHMI NARAYANA, 10025/-, DROPS & STUD 2, 0094, SENDIL KUMAR, 91239/-, NECKLACE 2, 0095, SENDIL KUMAR, 71737/-, CHAIN 1,FINGER RINGS 1, MANDYA, MM ROAD GUTHLLU MANDYA, 115000700028554, YOGANARASIMMACHARI P, 107500/-, DROPS 2,DROPS & STUD 6, 8570, PRAVEEN Y K, 79886/-, CHAIN 1, 8600, RAMA B M, 8579/-, STUD 2, 8922, NALINI H S, 38982/-, FINGER RINGS 1,STUD 8, 9449, DIVYA SHREE S, 20000/-, DROPS & STUD 4, 9453, SYED IRSHAD, 50000/-, NECKLACE 1, 9457, SURESHA B N, 55000/-, CHAIN 1, 9479, VENKATESHA YS, 12500/-, DROPS & STUD 2, 9480, VENKATESHA YS, 30000/-, DROPS & STUD 2, 9488, KAUSAR SHARIEF R, 99924/-, NECKLACE 1, 9501, RIZWAN PASHA, 20000/-, FINGER RINGS 2, 9515, RAJU AC, 15000/-, FINGER RINGS 2, 9518, VENKATESHA, 9500/-, FINGER RINGS 1, 9519, RAVI A S, 34000/-, CHAIN 1, 9521, DEVEGOWDA C D, 28500/-, DROPS 2,FINGER RINGS 1, 9544, NISHANTH H D, 9900/-, DROPS & STUD 2, 9546, MANJUNTH R, 98000/-, CHAIN 1,FINGER RINGS 1, 9547, MANJUNTH R, 96000/-, BROAD BANGLES 2, 9548, MANJUNTH R, 74000/-, NECKLACE 1, 9549, MANJUNTH R, 33900/-, DROPS & STUD 2,FINGER RINGS 1, 9561, DEVEGOWDA C D, 13000/-, LOCKET 1, 9568, CHANDRA C M, 26000/-, DROPS & STUD 2, 9597, GIRIJA, 86000/-, CHAIN 1, 9598, GIRIJA, 16000/-, STUD 2, 9599, SUNITHA M V, 103400/-, CHAIN 1, 9600, PARVATHAMMA, 20700/-, DROPS & STUD 6, 9602, SYED SHAFI, 10000/-, FINGER RINGS 1, 9606, SHRIDHAR. K, 98000/-, CHAIN 1,DROPS & STUD 4,FINGER RINGS 2, 115000730015295, GIRISH M, 98162/-, BROAD BANGLES 2, 6670, SUNITHA M V, 37891/-, NECKLACE 1, 6673, SUNITHA M V, 119644/-, NECKLACE 1, 7027, PREMA KUMAR H S, 20182/-, FINGER RINGS 1, 7065, ABHILASHA C K, 100214/-, CHAIN 1, 7067, KUMARA CB, 21569/-, FINGER RINGS 1, 7552, SALMA, 223930/-, BRACELET 1,CHAIN 1,DROPS & STUD 4,ELAS 1,FINGER RINGS 3, 7799, SHRIDHARA, 7962/-, DROPS 2, 7861, SHIVA KUMAR M, 8349/-, DROPS & STUD 2, 7949, PARVATHAMMA, 55439/-, DROPS & STUD 2,MATTI 2,STUD 2, 8221, SANTHOSH KUMAR C T, 47169/-, BROAD BANGLES 1, 8274, NARASIMHA N, 26159/-, FINGER RINGS 1, 8533, YOUSUF, 47787/-, CHAIN 1, 8601, RAMU, 25554/-, DROPS & STUD 2,FINGER RINGS 1, 9482, MAHADEVA, 12510/-, FINGER RINGS 1, 9485, SHIVA KUMAR M, 14796/-, DROPS & STUD 2, 9611, CHANDRA C M, 30705/-, FINGER RINGS 2, 9612, CHANDRA C M, 53459/-, CHAIN 1, 9613, CHANDRA C M, 37149/-, CHAIN 1,DROPS & STUD 2, 9614, CHANDRA C M, 30000/-, BRACELET 1, 9658, RAGAVENDRA C, 29417/-, FINGER RINGS 1, 9659, RAGAVENDRA C, 11062/-, DROPS & STUD 2, 9668, SAIYADA ANJUM IKHBALA, 12400/-, CHAIN 1, BANGALORE, MSR MAIN ROAD MATHIKERE, 105670700039613, RICH GUPTA, 14282/-, LOCKET 1, 9664, MAHESH KUMAR M R, 28000/-, FINGER RINGS 1, 9677, SUBHASHINI PODILLI, 94000/-, CHAIN 1,DROPS & STUD 2,FINGER RINGS 2, 9700, SHIVASHANKARA S, 29400/-, DROPS & STUD 2, 9726, SHIVA KUMAR M, 74968/-, DROPS & STUD 4,FINGER RINGS 1,LOCKET 3, 9744, MAHESH KUMAR M R, 119119/-, DROPS & STUD 6,FINGER RINGS 1, 9822, A KAUSHIK, 74000/-, BRACELET 1, 9829, SREEJITH N K, 164012/-, BROAD BANGLES 1,CHAIN 1, 9847, DHANANJAYA N, 40000/-, CHAIN 1, 9958, VENKATESH B M, 37000/-, DROPS & STUD 2,FINGER RINGS 1, 105670700040118, ANTHONY CHRISTOPHER V, 8498/-, DROPS & STUD 2, 0125, SUDEESH, 28925/-, BRACELET 1, 0608, HARSHA S, 93000/-, CHAIN 1, 0631, NALLIPOGU SUMAN, 47000/-, FINGER RINGS 5, 0635, KOUSHIK S, 27000/-, DROPS & STUD 4,FINGER RINGS 1, 0657, SURENDER KUMAR, 8500/-, FINGER RINGS 1, 0665, GOPAL KUMAR A, 24000/-, FINGER RINGS 1,STUD 2, 0666, NITHESH KUMAR, 5300/-, FINGER RINGS 1, 0673, SUBRAMANIAM K N, 92260/-, NECKLACE 1, 0675, SUHAIL ALI, 21720/-, BRACELET 1, 0676, SANTHOSH M, 62000/-, NECKLACE 1, 0678, LATHA B, 32000/-, CHAIN 1,FINGER RINGS 2, 0679, LATHA B, 52000/-, BANGLE 1, 0680, MANJUNATH K R, 51500/-, BANGLE 1, 0681, HANUMANTHARAO, 34500/-, BANGLE 1, 0686, MANJUNATH K R, 18490/-, STUD 4, 0687, MANJUNATH K R, 42262/-, FINGER RINGS 3, 0690, ARUN SATHPADI K, 17458/-, CHAIN 1, 0698, MANJUNATH K R, 80967/-, BANGLE 2, 0705, SHRIKANTHA KHARVI, 35871/-, CHAIN 1,FINGER RINGS 1, 0706, SUHAIL ALI, 70962/-, DROPS & STUD 2, 0707, SHANKAR MURTHY, 142142/-, CHAIN 1, 0708, SHRIKANTHA KHARVI, 10018/-, DROPS & STUD 2, 105670730016988, NITYANAND GUNGIA, 11148/-, FINGER RINGS 3, 6990, NITYANAND GUNGIA, 9136/-, FINGER RINGS 1, 6993, CHANDRASHEKAR D S, 67380/-, DROPS & STUD 2,FINGER RINGS 2, 7302, CHANDRE GOWDA.K, 259539/-, BROAD BANGLES 2,CHAIN 1,DROPS & STUD 4,FINGER RINGS 1,LOCKET 1,MATTI 4, 7363, CHANDRASHEKAR D S, 236780/-, BRACELET 1,CHAIN 2,FINGER RINGS 5,NECKLACE 1,STUD 6, 7416, RAYARAO K, 78266/-, CHAIN 1, 7424, BALAJI VELLAPU, 129500/-, CHAIN 1, 7494, RAKESH K, 28029/-, FINGER RINGS 3, 7603, BALAJI VELLAPU, 46000/-, DROPS & STUD 4,FINGER RINGS 2, 7646, PRAVEEN R N, 11810/-, FINGER RINGS 1, 7697, LAKSHMANA T, 40081/-, CHAIN 1,DROPS & STUD 2, 7736, HARI NARAYANAN.I, 34101/-, BANGLE 1,FINGER RINGS 1, 7833, RAKESH K, 60884/-, BRACELET 1, 7957, HASAN PEER H C, 18479/-, DROPS & STUD 2, 8254, MURULIDHARA R, 180637/-, NECKLACE 1, 8453, RICHARD PAL, 33830/-, CHAIN 1, 8454, RICHARD PAL, 34400/-, CHAIN 1, 8525, MIR SADAQ HUSSAIN, 491441/-, BROAD BANGLES 1,CHAIN 1,DROPS & STUD 4,FINGER RINGS 3,NECKLACE 2, 8587, SHIVASHANKARA S, 63180/-, DROPS & STUD 2,FINGER RINGS 3, 8670, RAYARAO K, 111831/-, CHAIN 1,NECKLACE 1, 8679, SHIVASHANKARA S, 63220/-, CHAIN 1, 8854, DHANANJAYA N, 93821/-, NECKLACE 1, 8913, LATHA B, 21706/-, CHAIN 1, 9012, N DIVYA SHREE NAG, 7458/-, STUD 2, 9100, SUNILL KUMAR M, 304000/-, NECKLACE 1, 9120, SUDIRA, 55897/-, CHAIN 1, 9147, PRASAD REDDY, 164387/-, BRACELET 1,CHAIN 1,NECKLACE 1, 9148, PRASAD REDDY, 34688/-, BRACELET 1, 9149, PRASAD REDDY, 27760/-, CHAIN 1, 9221, CHANDRA SHEKAR A, 10586/-, DROPS & STUD 1, 9263, SURESH K, 122000/-, CHAIN 1, 9284, RESHMA REMESH, 46972/-, ANGLEWARE 1, 9305, SREELATHA R, 190470/-, BANGLE 3,DROPS & STUD 2,FINGER RINGS 2,LOCKET 1, 105670730020436, RAMYA, 16000/-, CHAIN 1, 0499, SHIMOUN S, 10613/-, DROPS & STUD 2, 0500, SHIMOUN S, 15634/-, FINGER RINGS 1, 0501, SHIMOUN S, 17175/-, FINGER RINGS 2, 0509, SIJI GEORGE, 55243/-, BANGLE 2,DROPS 2, 0515, DEEPAK M G, 10580/-, FINGER RINGS 1, 0524, AQUIL RANJAN VARMA, 9200/-, DROPS & STUD 4, 0568, SELVA KUMAR, 11861/-, FINGER RINGS 1, KOLAR, MULABAGAL, 127240700027425, MANJUNATHA S, 102761/-, BRACELET 1,CHAIN 1, 7727, LANANYA K N, 250225/-, DROPS & STUD 4,NECKLACE 2, 7856, VASUDEEVARAO, 50000/-, CHAIN 1, 7915, BABU S, 13027/-, STUD 2, 8015, NANDISH KUMAR S, 44942/-, DROPS & STUD 2, 8671, R MANJUNATHA, 4988/-, DROPS & STUD 2, 8754, NAGAVENI R, 52954/-, NECKLACE 1, 9063, NAGESH BABU A C, 27492/-, DROPS & STUD 4, 9074, REDDEPPA V, 124940/-, CHAIN 2,DROPS & STUD 2,FINGER RINGS 1, 9108, RAMACHANDRAPPA, 19999/-, FINGER RINGS 1, 9235, NAGARAJ K, 16981/-, DROPS & STUD 2, 9341, BABU M, 20000/-, CHAIN 1,FINGER RINGS 2, 9392, VARUN KUMAR K S, 19000/-, MATTI 2, 9569, SUBRAMANI S, 38000/-, BRACELET 1, 9589, NAWAZ KHAN, 15936/-, DROPS & STUD 2, 9709, WAHID KHAN K W, 7000/-, STUD 2, 127240700030427, SURESH V, 11990/-, DROPS & STUD 2, 0468, LAKSHMI NARAYANA, 8500/-, STUD 2, 0470, RANEMMA, 9000/-, FINGER RINGS 1, 0474, A V GINIRAJ, 45000/-, CHAIN 1, 0506, DEVARAJU, 10000/-, DROPS 2, 0509, SAMBA SHIVA, 24000/-, FINGER RINGS 1, 0511, SURESH G, 20000/-, STUD 2, 0512, DEVARAJA KV, 9997/-, DROPS & STUD 2, 0514, SAMEER, 14000/-, FINGER RINGS 3, 0515, R SRINIVASA, 37000/-, CHAIN 1,FINGER RINGS 1, 0522, ASWATH, 37000/-, NECKLACE 1, 0527, HARISH N, 12000/-, DROPS & STUD 2, 0538, VENKATESHAPPA N M, 20000/-, CHAIN 1, 0539, RAMAKRUSHNAMURTHY K A, 10000/-, FINGER RINGS 1, 0540, RAMAKRUSHNAMURTHY K A, 35000/-, BRACELET 1, 0544, MUNIYAPPA, 86000/-, NECKLACE 1, 0552, SHANKARAPPA, 5500/-, STUD 2, 0560, ARUNKUMAR G M, 36500/-, CHAIN 1,

CITY UNION BANK LIMITED

Credit Recovery and Management Department
Administrative Office : No. 24-B, Gandhi Nagar, Kumbakonam - 612 001. **E-Mail id :** crmd@cityunionbank.in, **Ph :** 0435-2432322, **Fax :** 0435-2431746

RE-TENDER-CUM-AUCTION SALE NOTICE UNDER SARFAESI ACT 2002

The following property/ies mortgaged to **City Union Bank Limited** will be sold in Re-Tender-cum-Public Auction by the Authorised Officer of the Bank, under Rule 8 (6) & 9 of the Security Interest (Enforcement) Rules, 2002, under the SARFAESI Act, 2002, for recovery of a sum of **Rs.59,95,922/- (Rupees Fifty Nine Lakh Ninety Five Thousand Nine Hundred and Twenty Two Only)** as on **12-02-2020** together with further interest to be charged from **13-02-2020** onwards and other expenses, any other dues to the Bank by the borrowers / guarantors **No.1) Mr. Pradyumna, S/o. Mr. S.D. Manjunatha, No.17, Akash Bhavan, 2nd Stage, Nagarabhavi, Near Vasan Eye Care, Malagala, Bangalore North, Bangalore - 560 072. Also at:- Mr. Pradyumna, S/o. Mr. S.D. Manjunatha, Hosamane, Saragodu Kundur, Mudigere, Chickmangalur, Karnataka - 577 132. Also at:- Mr. Pradyumna, S/o. Mr. S.D. Manjunatha, No.44, Vigneshwara Layout, Second Main, Shettihalli Village, Karnataka - 560 044. Also at:- Mr. Pradyumna, S/o. Mr. S.D. Manjunatha, Unibic Foods India Pvt. Ltd., No.1134, Shriram Nivas, Fifth Floor, 100 Feet Road, Second Stage, Bangalore, Karnataka - 560 038. Also at:- Mr. Pradyumna, S/o. Mr. S.D. Manjunatha, No.351, 15th Cross, Saraswathi Nagar, Bangalore, Karnataka - 560 040. Also at:- Mr. Pradyumna, S/o. Mr. S.D. Manjunatha, Flat No.07, 22nd Main Vijaya Oasis, Ground Floor, Ittamadu, BSK 3rd Stage, Bangalore - 560 061. No.2) Mr. S.D. Manjunatha, S/o. Mr. Doddegowda, No.17, Akash Bhavan, 2nd Stage, Nagarabhavi, Near Vasan Eye Care, Malagala, Bangalore North, Bangalore - 560 072.**

Immovable Properties Mortgaged to our Bank
(Property Owned by Mr. Pradyumna, S/o. Mr. S.D. Manjunatha)

Schedule - A:- All that piece and parcel of residentially converted land vide conversion order BDS.ALN.SR(S) 229/2003-04, dated: 29-10-2003 by Special Deputy Commissioner in Sy.No.116/1, situated at Singasandra Village, Begur Hobli, Bengaluru South Taluk, within BBMP limits measuring 1,01,227 Sq.ft. and Bounded on the:- North by - Road, South by - Private Property, East by - Private Property, West by - Manipal County.

Schedule - B:- An undivided share of 509 Sq.ft. comprised in Schedule - A Property.

Schedule - C:- Flat bearing No.A-606 in Sixth Floor of the building Complex known as Malibu Enclave being constructed on the Schedule - A Property consisting of 2 Bed Rooms having super built-up Area of 1,272 Sq.ft., with One Car Parking and Bounded on the:- North by - Flat No.603, South by - Corridor, East by - Driveway, West by - Staircase and OTS..

Reserve Price: Rs.38,00,000/-
(Rupees Thirty Eight Lakh Only)

RE-AUCTION DETAILS

Date of Re-Tender-cum-Auction Sale	Venue
20-09-2021	**City Union Bank Limited, R.T. Nagar- Bangalore Branch,** No.590, HMT Layout, 4th Cross, R.T. Nagar, Bangalore - 560 032. Telephone No.080-23337000, Cell No.9342855177.

Terms and Conditions of Re-Tender-cum-Auction Sale :

(1) The intending bidders should be present in person for the auction and participate personally and give a declaration in writing to the effect that he/she is bidding for himself / herself. **(2)** The intending bidders may obtain the Tender Forms from **The Manager, City Union Bank Ltd., R.T. Nagar- Bangalore Branch, No.590, HMT Layout, 4th Cross, R.T. Nagar, Bangalore - 560 032. (3)** The intending bidders should submit their bids only in the Tender Form prescribed in sealed envelopes addressed to **The Authorised Officer, City Union Bank Ltd.,** together with a Pay Order / Demand Draft for an EMD of **10%** of the Reserve Price, drawn in favour of **"City Union Bank Ltd.", on or before 01.00 p.m.** on the date of Tender-cum-Auction Sale hereby notified. **(4)** For inspection of the property and other particulars, the intending purchaser may contact **Telephone No.080-23337000, Cell No.9342855177. (5)** The property/ies are sold on "As-is-where-is", "As-is-what-is" and "whatever-there is" basis. **(6)** The sealed tenders will be opened in the presence of the intending bidders at **02.00 p.m.** on the date of Tender-cum-Auction Sale hereby notified. Though in general the sale will be by way of closed tenders, the Authorised Officer may, at his sole discretion, conduct an Open Auction among the interested bidders who desire to quote a bid higher than the one received in the closed tender process, and in such an event, the sale shall be conferred on the person making highest bid. The sale, however, is subject to confirmation of City Union Bank Limited. **(7)** The successful bidder shall have to pay **25% (inclusive of EMD paid)** of the sale amount **immediately** on completion of sale and the balance amount of **75%** within **15 days** from the date of confirmation of sale, failing which the initial deposit of **25%** shall be forfeited. **(8)** The Sale Certificate will be issued by the Authorised Officer in favour of the successful purchaser only after receipt of the entire sale consideration within the time limit stipulated herein. **(9)** The successful purchaser shall bear the charges/fees payable for conveyance, such as stamp duty, registration fee etc., as applicable under law. **(10)** The successful bidder should pay the statutory dues (lawful house tax, electricity charges and other dues), TDS, GST if any, due to Government, Government Undertaking and local bodies. **(11)** The Authorised Officer shall have all the powers to accept or reject the bids or postpone or cancel the sale without assigning any reason whatsoever.

Place: Kumbakonam, Date: 31-08-2021 **Authorised Officer**

Regd. Office : 149, T.S.R. (Big) Street, Kumbakonam, Thanjavur District, Tamil Nadu - 612 001, **CIN -** L65110TN1904PLC001287, **Telephone No.** 0435-2402322, **Fax :** 0435-2431746, **Website :** www.cityunionbank.com

---

Indian Bank — Basavangudi Branch

7, Gandhi Bazaar, Basavangudi
Bangalore - 560 004 Ph:22958811

POSSESSION NOTICE (Rule-8(1)) (for immovable property)

A/c No: 6529735613

Where as The undersigned being the Authorised Officer of the Indian Bank under the Securitization and Reconstruction of Financial Assets and Enforcement of Security Interest Act 2002 and in exercise of powers conferred under Section 13 (12) read with rule 8 and 9 of the Security Interest (Enforcement) Rules, 2002 issued a demand notice dated 01.06.2021 Calling upon the borrower **Mr. Babu George S/o Mr. Varghese George and Mrs. Girijamma V W/o Mr. Babu George** with our Basavanagudi Branch to repay the amount mentioned in the notice being Rs. 3999024.010 (Thirty-Nine Lakhs Ninety-Nine Thousand and Twenty-Four Rupees) within 60 days from the date of receipt of the said notice.

The borrower having failed to repay the amount, notice is hereby given to the borrower and the public in general that the undersigned has taken possession of the property described herein below in exercise of powers conferred on him / her under Section 13 (4) of the said Act read with rule 8 and 9 of the said rules on this 30th day of August of the year 2021

The borrower in particular and the public in general is hereby cautioned not to deal with the property and any dealings with the property will be subject to the charge of the Indian Bank for an amount of **Rs. 41,47,892/- (Rupees Forty-One Lakh Forty Seven Thousand Eight Hundred Ninety-Two Only)** as on 29.08.2021 and interest thereon.

DESCRIPTION OF THE IMMOVABLE PROPERTY
MORTGAGED ASSETS

Schedule A Property: All that piece and parcel of the property bearing converted land vide conversion order dated 12.04.2004 passed by the Special Duty Commissioner (Revenue) in No BDS. ALN(S)SR(KT): 171/2003-04 in Sy No 80 of Kengeri Village, Kengeri Hobli, Bangalore South Taluk, measuring 3 Acres ¼ Guntas, or 1,30,953 Sqft, presently BBMP Khatha No 4260/431/80 and bounded on : East by : Road heading from Kengeri to Hemmigepura and then property purchased by Smt. Geetha; West by: Vrushabhavathi River, North by: Pathway heading from Kengeri to Hemmigepura; South by: Private property, Kadirappa's Land

Schedule 'B' Property: 520 Sqft of undivided share, right, title and interest in the land Schedule A property.

Schedule 'C' Property: A residential 2 BHK apartment bearing no D-602, in the 5th floor, 'D' Block, of the building constructed and known as Ramanuja Enclave' with super built up area of 1201 Sqft. along with one covered car parking in the basement with proportionate share in common areas such as passages, lobbies, lift and staircase etc, contained in the multi storied building constructed on the Schedule A property.

Date: 30.08.2021 **Sd/- Authorised Officer**
Place: Bangalore **Indian Bank**

पावरग्रिड POWERGRID

NOTICE

1. Approval under regulation-86 of CERC (Conduct of Business) Regulations'1999 and CERC (Terms and Conditions of Tariff) Regulations'2019 i) Truing up of Transmission tariff for 2014-19 tariff block and ii) Determination of Transmission tariff for 2019-24 tariff block for Petition-1: For 2x1500 MVA 765/400 kV ICTs along with associated bays at Srikakulam Pooling station under "Common System associated with East Coast Energy private limited and NCC power projects limited LTOA generation projects in Srikakulam Area -part-C" in Southern Region and Eastern region.
2. The beneficiaries of the above mentioned Transmission system are:(a) KPTCL (b) APTRANSCO (c) KSEB (d) TNEB (e) Electricity Dept. of Goa (f) Electricity Dept. of Puducherry (g) APEDCL (h) APSPDCL (i) APCPDCL (j) APNPDCL (k) BESCOM (l) GESCOM (m) HESCOM (n) MESCOM (o) Chamundeswari Electricity Supply Corporation Ltd. (p) Transmission Corporation of Telangana Limited (q) TANGEDCO (r)TNTC (s) BSEB (t) WBSETCL (u)GRIDCO (v)DVC (w)JSEB (x)Power Dept, Sikkim (y) East Coast Pvt LTD (z) NCC power project.
3. Tariff details: **a) 2014-19 block** **Rs. In lakhs**

Project		2014-15	2015-16	2016-17	2017-18	2018-19
Asset-I	AFC approved	0.00	0.00	0.00	0.00	1379.24
	Revised AFC based on truing up	0.00	0.00	0.00	0.00	1374.08

b) 2019-24 block **Rs. In lakhs**

Project		2019-20	2020-21	2021-22	2022-23	2023-24
Asset-I	AFC	3368.58	3383.98	3415.53	3448.79	3466.73

4. A copy of the application made for determination of tariff is posted on the website of the applicant at **www.powergridindia.com**.
5. The suggestions and objections, if any, on the proposals for determination of tariff contained in the application be filed by any person, including the beneficiary before the Secretary, Central Electricity Regulatory Commission, 3 & 4th floor, Chandralok Building, Janpath, New Delhi - 110 001 (or other address where the office of the Commission is situated), with a copy to the applicant at the address of its corporate office within 30 days of publication of this notice.

Place: Gurgaon
Date: 26.08.2021
Sd/-
Chief General Manager (Commercial)

PGCC/Notice-15/Advt.-28/2021-22 Isha Advertising

POWER GRID CORPORATION OF INDIA LIMITED
(A Government of India Enterprise)
Registered Office: B-9, Qutab Institutional Area, Katwaria Sarai, New Delhi 110 016
Corporate Office: Saudamini, Plot No.2, Sector-29, Gurgaon, Haryana - 122 001
A Maharatna PSU

All the news. In just a click.
Log to www.newindianexpress.com
THE NEW INDIAN EXPRESS
/thenewindianxpress
@newindianexpress
+The New Indian Express
GET IT ON Google Play
Download on the App Store

(Government of karnatka)
Hassan Urban Development Authority,
BM Road, Hassan-573201

No.HUDA/TS/AE/Javenahalli Lake/Tender/198/2021-22 Date:30.08.2021

Tender Notification

Hassan Urban Development Authority, Hassan has invited the Item wise tender from registered Class-1 Civil Contractors through e-procurement portal as per KTTP act2000. The last date for receipt of tender is 17-30 Hrs of 01.10.2021 (http/leproc.karnataka.gov.in) any information pertains to this tender may please be obtained from the Assistant Executive Engineer, HUDA, Hassan during office hours. The details of works as noted below. SL No.1)Name of Work: Improvements of Javenahalli Lake, Hassan taluk, Hassan (UDD/2021-22/OW/WORK_INDENT1391) Amount put to tender Rs. 270.00 lakhs. EMD Rs. 4.05 lakhs. Tender Form fee: As per e-proc. Work completion period: 06 months (Excluding rainy season) Tender - Calender of Events: Date and time for receipt of written queries:27.09.2021 up to 17:30 PM Date and time for Pre-tender meeting: 29.09.2021 at 11:00 AM Date and time for receipt of Tender documents: 01.10.2021 up to 17.30PM Opening of Technical bids: 04.10.2021 at 11.30 AM Opening of Financial bids: will be Intimate.

Sd/-(K.M.Ramesh) **Commissioner, Chairmen Urban Development Authority, Hassan.**

Sd/-(Lalatamurthy) **Chairmen, Urban Development Authority, Hassan.**

ಪಾಸಾಸಂರಾ/ಟೆಸರಾ/ಹಾಸನ/ಎಂಎಬಿ/358/2021-22

CITY UNION BANK LIMITED

Credit Recovery and Management Department
Administrative Office : No. 24-B, Gandhi Nagar, Kumbakonam - 612 001. **E-Mail id :** crmd@cityunionbank.in, **Ph :** 0435-2432322, **Fax :** 0435-2431746

PUBLICATION - DEMAND NOTICE

Notice under Section 13(2) of The Securitisation and Reconstruction of Financial Assets and Enforcement of Security Interest Act 2002 – Sent on **16-07-2021** by Registered Post with acknowledgement due and the same was **returned by all.** Hence this

1) M/s. ASK Tahura Spices, Shop No.3, JM Trust Building, Kanakapura - 562117. 2) Mr. Muqeeb ur Rahman, S/o. Abdul Razak, No.19, Muslim Block, Old Police Station Road, Kanakapura Taluk, Ramanagara - 562117. 3) Mrs. Sameera Kousar, W/o. Muqeeb ur Rahman, No.19, Muslim Block, Old Police Station Road, Kanakapura Taluk, Ramanagara - 562117. 4) Mr. Shujath Hussain, S/o. Abdul Razak, No.19, Muslim Block, Old Police Station Road, Kanakapura Taluk, Ramanagara - 562117.

Dear Sir/ Madam,

Sub: Loan account / Overdraft with **City Union Bank Limited, Bengaluru, Ramanagara Branch** in the name of M/s. **ASK Tahura Spices.**

The Bank issued notice under the SARFAESI Act on **16-07-2021** calling upon all of you to repay the outstanding amount of **Rs.17,12,282/- (Rupees Seventeen Lakh Twelve Thousand Two Hundred and Eighty Two Only)** as on **08-07-2021** with further interest for 512120020014251 (SECURED OD WITHOUTDP) at **14.50%** plus **2.00%** penal interest p.a (not compounded) with monthly rests from **09-07-2021** till the date of repayment. The notice sent to you by Registered Post have been **returned by all.**

Therefore, we hereby once again call upon you all to pay **Rs.17,12,282/- (Rupees Seventeen Lakh Twelve Thousand Two Hundred and Eighty Two Only)** with further interest for 512120020014251 (SECURED OD WITHOUTDP) at **14.50%** plus **2.00%** penal interest p.a (not compounded) with monthly rests from **09-07-2021** till the date of repayment within **60 days** from the date of this notice failing which Bank will be Constrained to exercise its rights of enforcement of security interest as against the secured assets given in the schedule hereunder. This Notice is published/issued without prejudice to any other right/remedy available to the Bank.

Note : 1) That our **198 - Bengaluru, Ramanagara Branch** has also extended financial assistance (CUB OSL SPECIAL-BR:501812080062590) dated **18-09-2017** requested by No.1 of you represented by No.2 of you as Proprietor for which No.2 and No.3 of you stood as Co-obligants and No.4 of you stood as Guarantor for the facility for a total amount of **Rs.75,000/-** at a ROI of **15.50%** The same has been also classified as **NPA** on **30-11-2020** and the outstanding balance as on **08-07-2021** is **Rs.92,368/-** plus further interest and penal interest of **2.00%** with monthly rests to be charged from **09-07-2021** till the date of realization.

2) That our **198 - Bengaluru, Ramanagara Branch** has also extended financial assistance (FITL - ADHOC:501912090018541) dated **16-10-2020** requested by No.1 of you represented by No.2 of you as Proprietor for the facility for a total amount of **Rs.1,24,000/-** at a ROI of **14.5%**. The same has been also classified as **NPA** on **30-11-2020** and the outstanding balance as on **08-07-2021** is **Rs.1,38,332/-** plus further interest and penal interest of **2.00%** with monthly rests to be charged from **09-07-2021** till the date of realization.

Immovable Property Mortgaged to our Bank
(Property Owned by Mr. Shujath Hussain, S/o. Abdul Razak)

All that piece and Parcel of Property bearing Old Municipal Khatha No.5416/3626, Present Khatha No.5416/A/3626/A measuring East to West 15 feet, North to South 30 feet, Situated at Azeez Nagar, Ward No.15, Kanakapura Town, Ramanagara District bounded on the East by : House of Rizwana, West by : Remaining Property of Sharfi, in Same number, North by : Municipal Road, South by : Halla.

Place : Kumbakonam, Date : 26-08-2021 **Authorised Officer**

Regd. Office : 149, T.S.R. (Big) Street, Kumbakonam, Thanjavur District, Tamil Nadu - 612 001, **CIN -** L65110TN1904PLC001287, **Telephone No.** 0435-2402322, **Fax :** 0435-2431746, **Website :** www.cityunionbank.com

---

CITY UNION BANK LIMITED

Credit Recovery and Management Department
Administrative Office : No. 24-B, Gandhi Nagar, Kumbakonam - 612 001. **E-Mail id :** crmd@cityunionbank.in, **Ph :** 0435-2432322, **Fax :** 0435-2431746

PUBLICATION - DEMAND NOTICE

Notice under Section 13(2) of The Securitisation and Reconstruction of Financial Assets and Enforcement of Security Interest Act 2002 – Sent on **17-07-2021** by Registered Post with acknowledgement due and the same was **returned by all.** Hence this

1) Mr. M Manoharan, S/o. Maruthaiappan, Flat No.5, Vaikundam, Munnekolal, Marathahalli, Bangalore - 560037. 2) Mrs. M. Usha Nandhini, W/o. M. Manoharan, Flat No.5, Vaikundam, Munnekolal, Marathahalli, Bangalore - 560037. 3) M/s. Blossom, No.45/2, Near Brand Factory, Marthahalli Main Road, Bangalore - 560037.

Dear Sir/ Madam

Sub: Loan account / Overdraft with **City Union Bank Limited, Bengaluru, Indira Nagar Branch** in the name of **Mr. M. Manoharan.**

The Bank issued notice under the SARFAESI Act on **17-07-2021** calling upon No.1 and No.2 of you jointly and severally towards the loan account 139120000127335 is **Rs.25,07,830/-(Rupees Twenty Five Lakh Seven Thousand Eight Hundred and Thirty Only)** No.1 to No.3 of you jointly and severally towards the loan account 139012001263940 is **Rs.17,78,829/- (Rupees Seventeen Lakh Seventy Eight Thousand Eight Hundred and Twenty Nine Only)** as on **13-07-2021** with further interest for 139120000127335 (DHARANI SPECIAL CC/OD) at **14.75%** plus **2.00%** penal interest p.a (not compounded), 139012001263940 (CUB OSL TERM EMI-BR) at **13.75%** plus **2.00%** penal interest p.a (not compounded) with monthly rests from **14-07-2021** till the date of repayment. The notice sent to you by Registered Post have been returned by all.

Therefore, we hereby once again call upon No.1 and No.2 of you jointly and severally towards the loan account 139120000127335 is **Rs.25,07,830/- (Rupees Twenty Five Lakh Seven Thousand Eight Hundred and Thirty Only).** No.1 to 3 of you jointly and severally towards the loan account 139012001263940 is **Rs.17,78,829/-(Rupees Seventeen Lakh Seventy Eight Thousand Eight Hundred and Twenty Nine Only)** with further interest for 139120000127335 (DHARANI SPECIAL CC/OD) at **14.75%** plus **2.00%** penal interest p.a (not compounded), 139012001263940 (CUB OSL TERM EMI-BR) at **13.75%** plus **2.00%** penal interest p.a (not compounded)with monthly rests from **14-07-2021** till date of repayment within 60 days from the date of this notice failing which Bank will be Constrained to exercise its rights of enforcement of security interest as against the secured assets given in the schedule hereunder. This Notice is published/issued without prejudice to any other right/remedy available to the Bank.

Immovable Properties Mortgaged to our Bank

Schedule - A (Property Owned by Mrs. M Usha Nandhini, W/o. M. Manoharan)

Vellore District, Vellore Registration District, Vellore Sub-District, Vellore Taluk, Vellore Town, Town S.No.1414, South Vellore Town, Revenue Ward No.4, Municipal Ward Old No.11, Kosapet, Avalkara Street, on the Western Side Row, Old Door No.88, New Door No.18, The RCC Roofed and Madras Terraced and Tiled Building constructed thereon and bounded on the East by the Avalakara Street, West by the House of Balasundara Mudaliar, North by the House in Door No.89 purchased by A.Balasundarm, South by the Building in Door No.87 in this midst the site measuring East to West including Western Side Wall 75¼ feet, North to South including both side walls Eastern Side 24 feet, Western side 23½ feet totaling 1,787 Sq.Ft.

Schedule - B (Property Owned by Mrs. M Usha Nandhini, W/o. Mr. M Manoharan and Mr. M Manoharan, S/o. Maruthaiappan)

All that piece and Parcel of the Property bearing Vacant Site No.11, Khatha No.116/1B, situated at Munnekolal Village, Varthur Hobli, Bangalore East Taluk, previously Mahadevapura CMC Limits, Now coming under BBMP limits, measuring : East to West 30 Ft., North to South 40 Ft. in all totally measuring 1,200 Sq.Ft. Boundaries : East by : Site No.12, West by : Site No.10, North by : Private Property, South by : Road.

Place : Kumbakonam, Date : 26-08-2021 **Authorised Officer**

Regd. Office : 149, T.S.R. (Big) Street, Kumbakonam, Thanjavur District, Tamil Nadu - 612 001, **CIN -** L65110TN1904PLC001287, **Telephone No.** 0435-2402322, **Fax :** 0435-2431746, **Website :** www.cityunionbank.com

---

SOUTH INDIAN Bank

CIN: L65191KL1929PLC001017

Regional Office: SIB Arcade, #61, Wheeler Road, Cox Town, Bangalore – 560 005. Tel./ Fax No: +91 80-25479091 / 92
E-mail: **ro1010@sib.co.in**.
Website: **www.southindianbank.com**

Notice U/s. 13(2) of Securitisation and Reconstruction of Financial Assets and Enforcement of Security Interest Act, 2002 (hereinafter referred to as ACT r/w Rule 3(1) of Security Interest (Enforcement) Rules, 2002)

The following signatories as Principal borrower / guarantor availed Mobi loan limit for the amount mentioned below from the SOUTH INDIAN BANK LIMITED, having its registered office at 'SIB House', T B Road, Thrissur – 01, Kerala and one of its Regional Offices at Bangalore, at SIB Arcade, # 61, Wheeler Road, Cox Town, Bangalore-560005 and branches as mentioned below executing necessary documents on the dates mentioned below and is secured by the asset scheduled below (hereinafter referred to as Secured Asset.)

The said accounts have been classified as Non-Performing Assets in our Accounts and we had issued notice under S.13(2) of the Act demanding the amount mentioned below plus further interest and costs within 60 days from the date of receipt of the notice. However, as you have avoided service of the said notice, this public notice is issued pursuant to Rule 3(1) of the Security Interest (Enforcement) Rules, 2002.

Hence, you are hereby called upon by this notice to discharge your liabilities in full within 60 days of this notice, failing which, we shall, without any further reference, be constrained to enforce the secured assets scheduled below by exercising all or any of the rights given under Section 13(4) of the said Act.

You may further note that as per Section 13(13) of the ACT, you are restrained / prohibited from disposing of or dealing with the above securities or transferring by way of sale, lease or otherwise (other than in the ordinary course of business) any of the above secured assets, without our prior written consent. Further, as per section 29 of the Act, if any person contravene or abets the contravention of the provisions of the Act or any of the rules made thereunder, he shall be punishable with imprisonment of a term which may extend to one year or with fine or with both. Please note that this publication is made without prejudice to such rights and remedies as are available to the South Indian Bank Ltd., against the borrowers and the guarantor as per law.

The borrower's attention is invited to provisions of Sub Section (8) of Section 13 of the Act, in respect of time available to redeem the secured assets.

Branch: **Maruthi Seva Nagar** Borrower: **Sri. Nagaraj K, S/o. Kempaiah,** Address: #201, Amruthahalli, Byatarayanapura, Bangalore – 560092. Also at: Gejjigadahalli, Arallumallige, Madhure Hobli, Doddaballapur, Bangalore 561203
Guarantor:NIL Date of Document: 08.03.2018
NPA Date: 24.03.2021 (w.e.f. 14.12.2020) S.13 (2) notice date: 29.05.2021
Amount claimed: Rs.4,65,824.12 as on 28.05.2021 with further interest @9.00% per annum with monthly rests and penal interest @ 2% per annum from 15.05.2021
Schedule: Mahindra Verito D4 BS4 Diesel, Manufactured in February, 2018, bearing Registration No. KA03AF1554; Chassis No.MA1LSRGKFJ2B80158; Engine No. D193278 and Registered in the name of Sri. Nagaraj K, at the Regional Transport Office – Bangalore East.

Branch: **Bangalore Cantonment** Borrower: **Sri. Deepak G., S/o. Gangappa E.,** Address: Nishanth Nilaya, 3rd Cross, Doddaballapura, Mukthambika Extension, Bangalore-561203.
Guarantor: NIL Date of Document/ Date of ADS: 06.06.2018 / 11.11.2020
NPA Date: 29.04.2021 S.13 (2) notice date: 08.07.2021
Amount claimed: **Rs.6,50,856.56** as on 07.07.2021 with further interest @ 12.60% per annum with monthly rests and penal interest @ 2% per annum from 29.06.2021.
Schedule: Mahindra Xylo H8 MHAWK CRDE Diesel, Manufactured in June, 2018, bearing Registration No. KA50A7127; Chassis No. MA1PT2MLXJ2F15530; Engine No. MLJ4F22419 and Registered in the name of Sri Deepak G, at the Regional Transport Office – Bangalore Yelahanka.

Branch: Malleshwaram Borrower: **Sri. Anilakumara A, S/o Anjan Kumar** Address: #355, Maranayakanahalli, Chikkajala Post, Jala Hobli, Bangalore – 562 157
Guarantor: NIL Date of Document: 26.02.2018
NPA Date: 18.05.2021 S.13 (2) notice date: 12.07.2021
Amount claimed: Rs.4,46,619.21 as on 11.07.2021 with further interest @9.00% per annum with monthly rests and penal interest @ 2% per annum from 26.06.2021.
Schedule: Toyota Etios GD (F) Diesel, manufactured in February, 2018, bearing Registration Number KA03AF0980; Chasis No. MBJB49BTX001746270218; Engine No. 1ND1A61425 and Registered in the name of Sri. Anilakumara A, in the Regional Transport Office – Bangalore East.

Branch: Malleshwaram Borrower: **Sri. Naveen R., S/o Ravi P** Address: #78/2, 1st Floor, Kerekodi Main Road, D'soza Layout, Hosakerehalli, Bangalore – 560 085
Guarantor: NIL Date of Document: 30.04.2018
NPA Date: 04.05.2021 S.13 (2) notice date: 12.07.2021
Amount claimed: **Rs.4,78,535.99** as on 11.07.2021 with further interest @9.00% per annum with monthly rests and penal interest @ 2% per annum from 03.07.2021.
Schedule: Toyota Etios GD (F) BS IV Diesel, manufactured in April, 2018, bearing Registration Number KA05AH2579; Chasis No. MBJB49BT1001771080418; Engine No. 1ND1A67116 and Registered in the name of Sri. Naveen R, in the Regional Transport Office – Bangalore South

Branch: Bangalore Cantonment
Borrower: **Sri. Nagesh H R, S/o Ramappa Hanumanthappa,** Address: #2647, 1st Floor, 46th Cross, Near Gangamma Temple, Vrushabavathi Nagar, 4th Block, Banashankari 4th Stage, Lingadeeranahalli, Bangalore-560062.
Guarantor: NIL Date of Document: 12.04.2018
NPA Date:18.05.2021 S.13 (2) notice date: 29.07.2021
Amount claimed: Rs.1,86,474.50 as on 28.07.2021 with further interest @ 9.00% per annum with monthly rests and penal interest @ 2% per annum from 17.07.2021.
Schedule: Mahindra Verito D4 BS4 (Diesel) , Manufactured in Feb 2017, bearing Registration No.:KA51AB3872 ;Engine No.:D192734, Chasis No: MA1LSRGKFH2B80665 and registered in the name of Mr. Nagesh H R in the RT Office - Electronic City, Bangalore.

Branch: Bangalore Cantonment Borrower: **Sri. Siddappa B Angadi, S/o Basappa,** Address: #34/17, MI Line Army Quarters, Opp. Chandana TV Tower, J C Nagar, Bangalore – 560006. Also at: #83, Manthordi Village, Savanur, Haveri, Karnataka - 581118.
Guarantor: NIL Date of Document: 20.06.2018
NPA Date: 07.05.2021 S.13 (2) notice date: 29.07.2021
Amount claimed: **Rs.2,96,079.99** as on 28.07.2021 with further interest @ 9.20% per annum with monthly rests and penal interest @ 2% per annum from 22.07.2021.
Schedule: Maruti Tour S Diesel BSIV, Manufactured in April, 2018, bearing Registration No. KA04AB7041; Chassis No. MA3FJEB1S00B49639; Engine No. D13A3294109 and Registered in the name of Sri. Siddappa B Angadi, at the Regional Transport Office – Bangalore North.

Branch: Bangalore Yeshwanthpur
Borrower: **(1) Sri. Arunakumara B K., S/o Kuberappa B, (2) Smt. Arpitha K K, D/o Kodandarama K S,** Address: Both residing at: #12, Behind Mahesh Bupathi Tennis Court, 1st Cross, Kodigehalli, Bangalore – 560097. Both also at: Yelasi Village, Shimoga, Karnataka - 577429.
Guarantor: NIL Date of Document: 07.12.2018
NPA Date: 11.05.2021 S.13 (2) notice date: 31.07.2021
Amount claimed: Rs.3,32,325.85 as on 30.07.2021 with further interest @ 8.20% per annum with monthly rests and penal interest @ 2% per annum from 10.07.2021.
Schedule: Maruti Swift LXI, Manufactured in December, 2018, bearing Registration No. KA04MV8910; Chassis No. MBHCZC63SJL319281; Engine No. K12MN7390415 and registered in the name of Sri. Arunakumara B K, at the Regional Transport Office – Bangalore North.

Branch: Bangalore Yeshwanthpur
Borrower: **Sri. Basavya Totaganti, S/o Ningayya**, Address: #34, 1st Cross, Jyothi Nagar, Chandra Layout, Bangalore – 560072. Also at: Malawad Village, Gadag, Karnataka - 582203.
Guarantor: NIL Date of Document: 24.04.2018
NPA Date: 25.04.2021 S.13 (2) notice date: 31.07.2021
Amount claimed: Rs.4,10,824.75 as on 30.07.2021 with further interest @ 12.40% per annum with monthly rests and penal interest @ 2% per annum from 25.07.2021.
Schedule: Toyota Etios GD(F) BSIV Diesel, Manufactured in April, 2018, Registration No. KA02AG6064; Chassis No. MBJB49BT3001768650418; Engine No. 1ND1A66511 and Registered in the name of Sri. Basavya Totaganti, at the Regional Transport Office – Bangalore West.

Branch: Bangalore Yeshwanthpur
Borrower: **Sri. Madhusudhan B, S/o Balakrishna G,** Address: #9/G, 8th Cross, Sapthagiri Layout, Vidyaranyapura, Bangalore - 560097
Guarantor: NIL Date of Document: 08.06.2018
NPA Date: 29.04.2021 S.13 (2) notice date: 31.07.2021
Amount claimed: Rs.7,58,512.82 as on 30.07.2021 with further interest @11.70% per annum with monthly rests and penal interest @ 2% per annum from 29.07.2021.
Schedule: Toyota Innova Crysta 2.4G Diesel, Manufactured in June, 2018, bearing Registration No. KA04AB6743; Chassis No. MBJJB8EM001542873061 8; Engine No. 2GDA202014 and Registered in the name of Sri. Madhusudhan B, at the Regional Transport Office – Bangalore North.

Date : 31.08.2021 **Sd/- Authorised Officer**
Place : Bangalore **Chief Manager**

MUTHOOT FINCORP LTD. | GOLD AUCTION NOTICE

Regd. Office: Muthoot Centre, TC No 14/2074 - 7 Punnen Road, Trivandrum, Kerala - 695 039.
CIN : U65929KL1997PLC011518, Ph: +91 471 4911400, 2331427

Notice is hereby given for the information of all concerned that Gold ornaments pledged with under mentioned branches of the company for the period upto 31.10.2020 & MSGL, SPL-16, One plus, Guide Prepaid, Super value, ADGL and all other 6 months tenure Gold loans up to 31.01.2021 and MSGB, EMI, MMGL SME SUVARNA due up to 31.07.2021 which were overdue for redemption and which have not been redeemed so far inspite of repeated notices, will be auctioned on 09.09.2021 from 10 am onwards.

CHAMARAJANAGAR - PVT BUS STAND: F12059, F12097, F12556, F12584, F12640, F12668, F12671, F12696, F12709, F12735, F12736, F12748, F12835, F12958, F12978, F13002, F13006, F13007, F13014, F13025, F13028, F13032, F13035, F13037, F13042, F13047, F13050, F13072, F13073, F13077, F13081, F13082, F13089, F13091, F13096, F13100, F13105, F13117, F13120, F13123, F13130, F13134, F13137, F13141, F13147, F13149, F13150, F13151, F13152, F13153, F13154, F13157, F13158, F13159, F13162, F13163, F13170, F13175, F13177, F13181, F13184, F13186, F13200, F13211, F13217, F13219, F13222, F13224, F13230, F13239, F13248, F13250, F13251, F13252, F13253, F13256, F13260, F13270, F13273, F13275, F13276, F13285, F13286, F13287, F13290, F13291, F13299, F13302, F13306, F13307, F13314, F13324, F13326, F13328, F13332, F13334, F13338, F13341, F13342, F13351, F13357, F13360, F13361, F13367, F13368, F13370, F13372, F13373, F13377, F13379, F13383, F13389, F13395, F13396, F13397, F13413, F13427, F13435, F13445, F13454, F13484, F13493, F13506, F13510, F13531, F13540, F13541, F13545, F13547, F13548, F13549, F13566, F13567, F13569, F13571, F13577, F13580, F13593, F13594, F13600, F13614, F13627, F13628, F13630, F13646, F13647, F13648, F13649, F13651, F13652, F13668, F13669, F13672, F13678, F13679, F13681, F13689, F13691, F13695, F13698, F13701, F13702, F13703, F13704, F13705, F13706, F13714, F13715, F13719, F13721, F13726, F13727, F13728, F13729, F13730, F13732, F13737, F13738, F13747, GL/CNPB/10, GL/CNPB/12. **CHAMARAJNAGAR:** F17784, F18044, F18211, F18218, F18219, F18293, F18301, F18302, F18303, F18307, F18316, F18319, F18320, F18322, F18332, F18337, F18341, F18350, F18354, F18361, F18363, F18367, F18368, F18369, F18376, F18382, F18392, F18394, F18395, F18407, F18413, F18420, F18421, F18429, F18431, F18434, F18435, F18446, F18449, F18453, F18457, F18459, F18461, F18463, F18466, F18471, F18476, F18480, F18481, F18487, F18490, F18493, F18496, F18498, F18500, F18504, F18507, F18512, F18529, F18535, F18540, F18543, F18549, F18559, F18560, F18561, F18567, F18583, F18584, F18586, F18590, F18594, F18596, F18601, F18602, F18603, F18604, F18605, F18606, F18610, F18613, F18616, F18618, F18624, F18626, F18628, F18631, F18636, F18638, F18640, F18641, F18648, F18654, F18656, F18660, F18662, F18663, F18664, F18667, F18671, F18672, F18675, F18677, F18678, F18680, F18682, F18684, F18685, F18689, F18690, F18694, F18695, F18699, F18700, F18703, F18706, F18707, F18708, F18709, F18710, F18711, F18713, F18715, F18719, F18720, F18723, F18724, F18726, F18729, F18731, F18734, F18735, F18736, F18737, F18738, F18739, F18743, F18750, F18751, F18753, F18754, F18758, F18760, F18764, F18765, F18

Market Watch

MARKET			GOLD			SILVER			FOREX		
214.18 ▼	Sensex	57,338.21	₹4 ▲	24 carat (1 gm)	₹4,727.9	₹330 ▼	Per kg	₹63,072	▲ Dollar	72.02
55.95 ▼	Nifty	17,076.25	₹14.4 ▼	22 carat (1 gm)	₹4,709.0	₹0.330 ▼	Per gm	₹63.072	▲ Euro	86.41

August GST mop-up moderates at ₹1.12 L cr

Collection drops from July but climbs 30% against year-ago period; e-way bills 17.4% higher in July versus June

ENS ECONOMIC BUREAU @New Delhi

GOODS and Services Tax (GST) collection for the August stood at ₹1,12,012 crore, moderating marginally, despite the daily e-way bill generation in July posting a 17% growth from June, official data showed on Wednesday.

According to data from goods and services tax network (GSTN), e-way bills clocked 17.4% higher in July versus June when 54.6 million were issued. The GST mop-up was ₹1,16,393 crore in July.

The finance ministry said, the collection in August is 30% higher than the levels in the corresponding month last year and up 14% over 2019-20, a year before the pandemic. With the easing out of Covid restrictions, GST collection for July and August 2021 have again crossed ₹1 trillion, which clearly indicates that the economy is recovering at a fast pace. Coupled with economic growth, anti-evasion activities, especially action against fake billers have also been contributing to the enhanced GST collections," said the ministry. The robust GST revenues are likely to continue in the coming months too, it added.

₹55,565 crore
Revenue for CGST after regular and ad-hoc settlements in August

₹57,744 crore
Total revenue for SGST

Of the total collection, the government settled ₹23,043 crore to CGST and ₹19,139 crore to SGST from IGST as regular settlement.

In addition, Centre has also settled ₹24,000 crore as IGST ad-hoc settlement in the ratio of 50:50 between Centre and states/UTs. The total revenue of Centre and the states after regular and ad-hoc settlements in the month of August 2021 is ₹55,565 crore for CGST and ₹57,744 crore for the SGST.

Despite lockdown and the second wave, GST collection remained above ₹1 lakh crore-mark for nine months in a row, dropped below ₹1 lakh crore only in June 2021, when most of the states had imposed strict lockdown. However, GST collections for July and August 2021 have again crossed ₹1 lakh crore. The government expects the momentum to continue even in the coming months.

"Coupled with economic growth, anti-evasion activities, especially action against fake billers, have also been contributing to the enhanced GST collections," the ministry said.

HITTING ROADBLOCK

Shortage of electronic chips takes automobile sales on a bumpy ride

ARSHAD KHAN @ New Delhi

HIT hard by supply constraint of electronic components due to the semiconductor shortage situation, leading carmakers —Maruti Suzuki (MSIL), Mahindra & Mahindra (M&M) and Tata Motors — witnessed significant slump in August sales as they are not able to produce enough vehicles.

India's largest carmaker Maruti Suzuki (MSIL) could sell only 1,05,775 units in the domestic market as against 1,15,325 units sold in the same month last year. Sequentially, MSIL witnessed a bigger slump of over 22% as it had sold 1,36,500 units in July 2021.

"Sales volume of the company in August 2021 was affected due to electronic components shortage. The company took all possible measures to limit the adverse impact. While the sales volume in August 2021 was affected due to electronic components shortage, the sales volume in August 2020 was impacted due to Covid-19 related disruptions," said MSIL.

Mahindra & Mahindra's auto segment posted overall sales of 30,585 units in August, a fall of 21.5% over July. M&M's passenger vehicle sales fell 24% over July to 15,973 units in August.

Tata Motors' also witnessed over 7% M-o-M (Month-on-month) slump in August PV sales at 28,018 units while Nissan India domestic wholesales declined by around 25% MoM to 3,209 vehicles due to shortage of semiconductors.

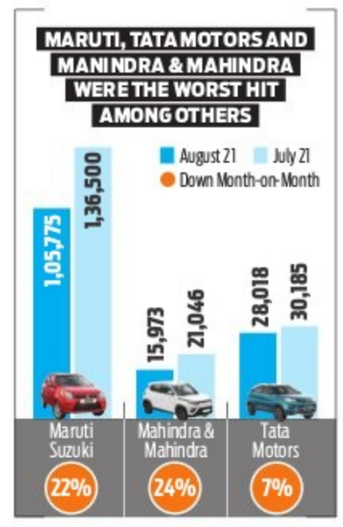

"With the start of the festive season, customer sentiments are positive with increasing inflow of bookings, the challenge is on the supply side with shortages and increased lead time of semi-conductors supply impacting the availability of vehicles. We foresee this challenge to continue during the coming months," Rakesh Srivastava, MD, Nissan Motor India, said.

Going forward, the situation may become from bad to worse for carmakers. A day after Maruti Suzuki announced 60% cut in its September production, Tata Motors on Wednesday said the ongoing chip shortage has forced the company to moderate production and offtake volumes in the coming months.

Top-level exits irk investors of AU Small Finance Bank

SESA SEN @ New Delhi

SEVERAL top-level resignations and the delayed disclosure of these exits have irked investors of AU Small Finance Bank.

In an investor call, MD & CEO Sanjay Agarwal said that the bank has "nothing to hide" while trying to allay such concerns, but both analysts and investors are still not convinced. They expect the bank to arrest top-level churn and bring more transparency.

"We believe the bank's management needs to come out clean and explain the back-to-back resignations as a damage control measure. It also needs to be more transparent and should make timely disclosures to avoid unpleasant surprises," according to Anand Dama, head (BFSI), Emkay Global Financial Services Ltd.

On Tuesday, the bank's stocks slumped 13% after it informed the exchanges that Sumit Dhir, head of the bank's internal audit team, resigned due to personal reasons.

On August 29, AU Small Finance Bank disclosed that Alok Gupta would be leaving his role as chief risk officer, after he joined earlier this year.

Gupta resigned from his position in July, however, the bank only disclosed it last week. Gupta's exit comes months after the resignation of Nitin Gupta, chief audit officer at the bank, in March.

In a statement, AU Small Finance Bank clarified that Dhir has expressed his desire to move back to his hometown due to changes in his personal situation post the Covid second wave, but the bank is trying to retain him. Notably, personal health reasons were cited after the resignation of its chief risk officer as well.

Manufacturing slows on high input cost

ENS ECONOMIC BUREAU @New Delhi

AFTER some smart recovery last month, the pace of growth of manufacturing sector slowed down in August, mainly on account of Covid-induced curbs and rising input costs, forcing companies to pause their hiring, says IHS Markit Purchasing Managers' Index (PMI).

According to the report issued on Wednesday, the index for manufacturing fell to 52.3 in August from 55.3 in July. A reading above 50 is expansion and one below that shows contraction. PMI was 48.1 in June.

Employment levels were broadly stagnant in August as companies reportedly had sufficient workforces to cope with current requirements and confidence remained subdued. This put a brake on the rise in hiring seen in the previous month.

"Uncertainty regarding growth prospects, spare capacity and efforts to keep a lid on expenses led to a hiring freeze in August, following the first upturn in employment for 16 months in July," said Pollyanna De Lima, economics associate director at IHS Markit.

On a positive note, with order books still expanding and businesses retaining optimistic growth projections, stock-building efforts continued and additional materials were bought.

Once again there was an increase in new export orders, even when it was only marginal. On the price front, a sharp rise in input costs underpinned a quicker increase in charges. Indian manufacturers signalled another monthly rise in cost burdens, thereby taking the current stretch of inflation to 13 months.

Digital transactions surge 9% as economic activity picks up pace

ENS ECONOMIC BUREAU @ Bengaluru

UNITED Payments Interface (UPI) transactions surged by nearly 9.5% month-on-month in volume terms for August at 3.55 billion whereas the value of payments was up by 5.4% at ₹6,39,116 crore, the latest data released by the National Payments Corporation of India suggested.

UPI , which has a major share amongst all modes of digital payments, clocked 3 billion transactions for the first time in July valued at ₹6,06,281 crore. All other forms of digital payments including Aadhar enabled Payments System (Aeps), Immediate Payment Service(Imps), Fastag , Bharat Bill Pay saw a surge in volume and value transactions for August compared to previous months.

During FY21, digital payments had witnessed a 13.4% YoY drop in value terms, as per RBI annual Report, 2020-21, led by lower growth in Real Time Gross Settlement (RTGS) system and decrease in transactions of paper based instruments.

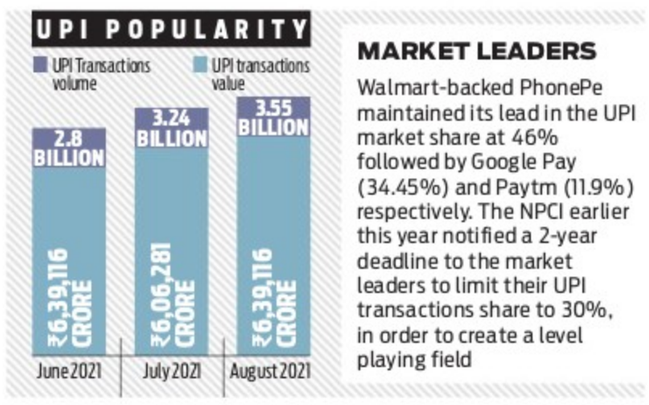

MARKET LEADERS

Walmart-backed PhonePe maintained its lead in the UPI market share at 46% followed by Google Pay (34.45%) and Paytm (11.9%) respectively. The NPCI earlier this year notified a 2-year deadline to the market leaders to limit their UPI transactions share to 30%, in order to create a level playing field

The RBI said in its report that the decline in value of transactions in RTGS is largely attributable to the subdued economic activity.

The impact of second wave on RGTS which is usually used as a payment system by large firms, was more pronounced with transactions value declining by 35% (April-May), at ₹83.6 lakh crore.

The UPI transactions had marginally fallen by (2-2.5%) worth ₹4.93 lakh crore in May, 2021 as against ₹5.04 lakh crore in March, 2021. Walmart-backed PhonePe maintained its lead in the UPI market share at 46% followed by Google Pay (34.45%) and Paytm (11.9%) respectively. The NPCI earlier this year notified a 2-years deadline to the market leaders to limit their UPI transactions share to 30%, in order to create a level playing field.

The digital payment firms have also been directed not to charge the Merchant Discount rates (MDR) on various payment modes including debit cards powered by Rupay, UPI and UPI Quick Response Code, a move which has been strongly condemned by the industry leaders reasoning that this will dilute their margins to almost zero.

SBI raises ₹4,000 crore via AT1 bonds

ENS ECONOMIC BUREAU @ New Delhi

STATE Bank of India (SBI) has raised ₹4,000 crore via Basel-compliant Additional Tier 1 (AT1) bonds. The country's largest lender announced on Wednesday that it raised the amount at a coupon rate of 7.72%.

Following the new Sebi regulations, this is the first AT1 Bond issuance in the domestic market. The circular issued by the market regulator said that the deemed residual maturity of Basel III additional tier-1 (AT-1) bonds will be 10 years until 31 March, 2022. The period will be increased to 20 and 30 years over the subsequent six-months.

From April 2023 onwards, the residual maturity of AT-1 bonds will become 100 years from the date of issuance. This is also the lowest pricing ever offered on such debt issued by any Indian bank since the implementation of Basel III capital rules in 2013, it added. The issue garnered overwhelming response from investors with bids in excess of ₹10,000 crore received against a base issue size of ₹1,000 cr.

TODAY'S STOCK PICK

Current Price ₹553.10
Target Price ₹670
CADILA

In long term, we expect CDH's Specialty segment sales in DF to drive growth going forward. Its strong portfolio of Covid-related products puts it in a stronger position, should there be a rise in cases. The management expects monthly sales of ₹2-2.5b from Oct'21, which can be scaled up to a run-rate of ₹5b per month. We maintain our Buy rating.

— Motilal Oswal Securities Limited

Disclaimer: The views and recommendations made above are that of the individual analyst or broking company, and not that of *The New Indian Express*.

EXPRESS READ

GST Council to discuss Covid items on Sept 17

New Delhi: The GST Council will meet on September 17 in Lucknow which among other things may review concessional rates on Covid essentials. "Finance Minister Smt @nsitharaman will chair the 45th meeting of the GST COUNCIL on 17th September at Lucknow,' the Finance Ministry tweeted.

RBI imposes ₹25-lakh penalty on Axis Bank

Mumbai: The RBI on Wednesday said it has imposed a penalty of ₹25 lakh on Axis Bank for contravention of certain provisions of Know Your Customer (KYC) norms. The RBI said in a statement that the bank had "failed to comply" with directions contained in the Reserve Bank of India ' KYC Direction, 2016.

The newly-launched Royal Enfield Classic 350 bike is available in five new variants | PTI

ROYAL ENFIELD'S NEW CLASSIC 350 STARTS @ ₹1.84 LAKH

ENS ECONOMIC BUREAU @ New Delhi

THE Royal Enfield (RE) has launched the 2021 version of its popular bike Classic 350 in India at a price range of ₹1.84 lakh to ₹2.15 lakh. The Classic 350 was first launched in 2008 and has played a key role in reviving RE's fortune in the middle-weight motorcycle segment by selling over 3 million units in 13 years.

Powered by the 349cc air-oil cooled single cylinder engine, launched recently on the Meteor, the all-new Classic 350 claims smoothness and refinement in ride experience. With the 349cc, fuel-injected, air/oil cooled engine, the Classic generates a power of 20.2 bhp at 6100 rpm and a torque of 27Nm at 4000rpm.

The Royal Enfield Classic 350 is available in 5 new variants with 11 colourways. It will be available at a starting price of ₹1,84,374 for the Redditch series, ₹1,93,123 for the Halcyon series, ₹2,04,367 for the Classic Signals, ₹2,11,465 for the Dark Series, and ₹2,15,118 for the Classic Chrome (all ex-showroom, Chennai prices). Bookings and test rides for all variants has started across dealerships in India, except the Redditch series which will be available in stores starting October 2021.

Siddhartha Lal, Managing Director of Eicher Motors, said, "We are confident that the incredibly refined all-new Classic 350 will once again redefine the mid-size motorcycle space globally."

The new Classic 350 will compete with the Jawa and the Honda CB350 H'ness.

Mohapatra made CBDT chairman

SENIOR bureaucrat JB Mohapatra has been appointed the chairman of the Central Board of Direct Taxes (CBDT), the Personnel Ministry said in an order Wednesday. Mohapatra, a 1985-batch Indian Revenue Service (Income Tax) officer, is currently the member in the board that frames the policy for the Income Tax department. The Appointments Committee of the Cabinet (ACC) has approved the appointment of Mohapatra, as chairman, CCBDT, the order said. He has been holding the additional charge of CBDT chairman since May31, after the extended tenure of P C Mody had ended. *PTI*

Taskmo to offer 2,021 jobs in 100 days

ENS ECONOMIC BUREAU @New Delhi

GIG marketplace Taskmo, a subsidiary of Quess Corp, plans to offer 2,021 jobs to people linked to various industries, who have lost work or the breadwinners of their families due to the pandemic, by the next quarter, or in approximately 100 days.

"Our mission does not just end with providing 2,021 jobs opportunities across ten distinctive industries, but our objective is to identify suitable candidates, digitally train and upskill them to meet industry standards and offer them jobs in their area of interest," said Naveen Ram, Co-Founder, Taskmo.

The Associated Chambers of Commerce and Industry of India (ASSOCHAM) in its latest update said that India's gig economy is firmly on its way to becoming a crucial part of India Inc's strategy. The size of the gig economy is projected to grow at a CAGR of 17% and is likely to hit a gross volume of $455 billion by 2023.

In alignment with the industry outlook, on-demand task fulfillment platform Taskmo aims to create jobs in categories such as content moderator, customer support executive, data entry executive, field auditor, field sales executive, in-store staff, retail executive, partner onboarding executive, tele calling executive, warehouse executive, network administrator, and merchandisers among others.

Taskmo serves as a platform to help individuals find a gig job in their area of interest. The app also has the feature of digitally-driven training where gig workers can upskill and explore opportunities. The firm is working with 250+ brands including Jio, Amazon, Swiggy, Zomato, Wipro, Byju's, Paytm, PhonePe, Uber etc.

Bull takes a pause amid run for profit booking

ENS ECONOMIC BUREAU @New Delhi

THE on-going bull run came to a halt on Wednesday on account of widespread profit booking seen across metal and IT stocks.

The S&P BSE Sensex ended at 57,338 levels, down 214 points while the Nifty50 index closed the Wednesday session at 17,076, down 56 points. Market fell even as it opened at record level. Earlier in the day, the Sensex was just 80 points away from breaching 58,000 mark and Nifty was at 17,226 levels

The bears made a comeback on the Dalal Street after bulls rallied at record pace on Monday and Tuesday post Federal Reserve's comment of no interest rate hike in near future. In two sessions before Wednesday, several records were broken with the Sensex gaining 1427 points and Nifty adding up 427 points. In the last one month, 30-share index Sensex has gained over 8.29% in value while Nifty50 is up by 7.50%.

According to market experts, benchmark Nifty has now formed a bearish candle which indicates that profit booking at higher levels could continue in the near future.

"As the rally has been overstretched, markets may witness narrow range activity. For the trend following traders, the 16980-16950 level would be the key level to watch out for. On the flip side, 17150-17200 could act as an intraday resistance level. In case of intraday correction, contra traders can take a long bet near the support level of 16950 with a strict 35 points stop loss," said Shrikant Chouhan, Executive Vice President, Equity Technical Research, Kotak Securities. Ajit Mishra, VP - Research, Religare Broking, said the Nifty may find support around the 16,900 zone. Considering the trend, traders should continue with the "buy on dips" approach," he added.

PUBLIC NOTICE

I, the undersigned advocate on behalf of my client **Shantha and another**, the Petitioners have filed the above Petition for the death certificate of Husband **G. Govinda Swamy S/o Gangan was died on 14/02/2008** at **Vidya Nagara Cross, Bettahalsur Post, Bangalore North Taluk, and Bangalore.** If any parties who have objections may dispute regarding the same can appear before the Principal Civil Judge and JMFC at Devanahalli and date of hearing **on 30/09/2021 at 11.00A.M. in C. Mis. No.142/2021**

By Order of the Court, Sd/- Chief Ministerial Officer
Civil Judge & JMFC Court, Devanahalli
Smt. Chandrakala.B, Advocate

IN THE HON'BLE COURT OF THE CIVIL JUDGE & JMFC AT NELAMANGALA
C. Misc. No. 167/2021

PETITIONER: 1. Smt. Gangahanumakka W/o late Kariyappa & others, All are R/at Govindapura Village, Sompura Hobli, Nelmangala Taluk, Bangalore Rural District.

-V/s-

RESPONDENT: The Thasildar, (Registrar of Births and Deaths) Nelamangala Taluk, Nelamangala

PUBLIC NOTIFICATION

Whereas the petitioners above named has presented petition to this Hon'ble court under section 13(3) of Registration of Birth and Deaths Act 1969 for order direct the respondent authority to get enter the date of death of the 1st petitioner's Husband Aunt and other petitioners Grandfathers brother wife by name Puttamaramma W/o late Kariya was died on 11.05.1966 at Govindapura village, Sompura Hobli, Nelamangala Taluk, Bangalore Rural District. The Hon'ble court has fixed on **06-09-2021** for hearing of the petition and that if any person/s desire to oppose the said petition or claim or interest shall appear before the Hon'ble court in person or by pleader duly instructed at 11 AM Failing which the said application will be heard and determined as exparte.

Given under my hand and the seal of the court on 31-08-2021.

By order of the Court, Chief Ministerial Officer, Court of the Civil Judge (Jr. Dvn.) and JMFC, Nelamangala.

Advocate for Petitioner: **Manjunatha .M**
Near Krishi Ekka, Rohit Nagara, Nelamangala Town, Nelamangala-562123.

SOUTHERN RAILWAY

(CONSTRUCTION ORGANISATION)
E-TENDER NOTICE No. ERS/SG/CN/2021/04(OT)

For and on behalf of The President of India, The Deputy Chief Signal &Telecommunication Engineer, Construction, Ernakulam invites E-Tender for the following works:

1. Name of the work : Alterations to signalling arrangements at Ernakulam 'C' & D' cabins in connection with proposed yard modifications at Ernakulam Marshalling Yard.

Approximate cost of the work: ₹12,10,156. **Cost of Tender Form:** NIL. **Earnest Money Deposit (EMD:** NIL. **Completion Period of work 3 (Three) Months.**

Tender Closing Date & Time: 22.9.2021 at 11.30 hrs.

Notice board particulars where details of can be obtained: Office of the Dy. Chief Signal & Telecommunication Engineer, (Construction), Southern Railway, Ernakulam Juction.

Note: 1. Bid security declaration in lieu of EMI. 2. GST as per extant rules is applicable for the supply and services by the tenderer. 3. Visit **www.ireps.gov.in** for detailed terms and conditions and other details.

Deputy Chief Signal & Telecom Engineer, (Construction) Southern Railway, Ernakulam Junction

Follow us on : twitter.com/GMSRailway

केनरा बैंक Canara Bank
Syndicate Bank

ARM-1 Branch, No.86, Spencer's Tower, M G Road, Bengaluru - 560001.
Ph No. 080 25588642, 25588641, Ext: 530
Email: cb2366@canarabank.com

SALE NOTICE

E-Auction Sale Notice for Sale of Immovable Properties under the Securitisation and Reconstruction of Financial Assets and Enforcement of Security Interest Act, 2002 read with proviso to Rule 8 (6) of the Security Interest (Enforcement) Rules, 2002

Notice is hereby given to the public in general and in particular to the Borrower (s) and Guarantor (s) that the below described immovable property mortgaged/charged to the Secured Creditor, the Symbolic possession of which has been taken by the Authorised Officer of **ARM Branch-1, Bengaluru of the Canara Bank,** will be sold on "As is where is", "As is what is", and " Whatever there is" **on 21.09.2021 (10.30 AM to 11.00 AM), for recovery of ₹.17,01,44,883/-** with further interest and cost thereon due to the ARM-1 Branch, Bengaluru of Canara Bank from **1. M/s Sunmax Enterprises,** Sy No. 285,Mugulur Village & Post, Krishnagiri Dist Hosur Tamil Nadu – 635110, 2. Sri. Mohammed Hidayathulla, S/o Mohammed Ibrahim, 3. Smt. Sumiyakhanum, W/o Mohammed Hidayathulla, Both 2 & 3 are partners residing at:- No. 23, Savera Manzil, Kempaiah Block, J.C. Nagar, Bengaluru – 560006, 4. Smt . Imrana Begum – Guarantor,W/o Sri. Sadarulla Khan, Residing at :- House No. 132, Bhuvaneshwari Nagar, Attibele Village and Hobli, Anekal Taluk,Bengaluru - 562107

The Reserve Price and Earnest Money Deposits details are as under & the Earnest Money Deposit shall be deposited on or before **18.09.2021 at 5.00 pm** to account number **7952296000001, Canara Bank, ARM Branch I, Bangalore RTGS/NEFT (IFSC - CNRB0007952)**

(₹. In Lakhs)

Sl No	Description of the immovable assets:	Reserve Price	EMD Amount	Incremental value at Bid
1	Residential Plot standing in the name of Mohammed Hidayathulla, with extent of site measuring 3075 Sq Ft in Kothagondapalli Village of Hosur Taluk (off TVS Road) Tamil Nadu Which has been converted into house sites with four items i.e. Item No. 1 - with Sy No. 106/1c1 Measuring 1504.50 Sq Ft consisting of building with plinth area of 900 Sq ft and item No. 2 with Sy No. 106/1C2 , item No. 3 with Sy No. 106/1C3 , item No. 4 with Sy No. 106/1C5 total measuring 1570.50 Sq ft (i.e. item No. 2 to 4 further split into two bits, Bit 1 comprising of Sy No 106/1c2 , Sy No. 106/1c3 & Sy No. 106/1c5 measuring 1462.50 Sq ft and Bit no. 2 comprising of balance portion of Sy No. 106/1c3 measuring 108 Sq ft.)	₹. 70.00	₹ 7.00	₹ 0.25
2	(a) Industrial Land and dilapidated shed standing in the name of Sun Max Extraction Enterprises Sy. No. 285/2 Consisting of 1 Acres 18 Cents situated at Mugalur Village, Hosur Taluk, Krishnagiri District , Tamil Nadu with boundaries E- Road, W- Survey No. 276 and 277, N- Survey No. 284/4 and 285 and S- Land belonging to Muniswamy. (b) Industrial Land standing in the name of Mohammed Hidayathulla, site measuring 0.40 Acres bearing Sy. No. 285 at Mugulur village of Hosur Taluk attached to the registration District of Krishnagiri and sub Registration District of Denkanikotta and also attached to the village Panchayat limit of mugulur and union councill of Hosur. with Boundaries N- Sunmax Extraction Enterprises S- Ramakrishnappa's Land, E- Remaining Land of Vendor and W- Sy No. 276-277	₹. 73.00	₹ 7.30	₹ 0.25

Known encumbrances, if any: Not to the knowledge of the Bank.

For detailed terms and conditions of the sale please refer the link "E-Auction" provided in Canara Bank's website (www.canarabank.com) or may contact Chief manager, ARM-1 Branch, Bengaluru, Canara Bank, Ph. No.**9483532366** during office hours on any working day.

Date : 31.08.2021 **Sd/- Authorised Officer**
Place : Bengaluru **Canara Bank**

ASPIRE HOME FINANCE

Aspire Home Finance Corporation Limited

Registered Office : Motilal Oswal Tower, Rahimtullah Sayani Road, Opp. ST Depot, Prabhadevi, Mumbai-400025. **Email :-** info@ahfcl.com **CIN :** U65923MH2013PLC248741

DEMAND NOTICE

NOTICE UNDER SECTION 13 (2) OF THE SECURITISATION AND RECONSTRUCTION OF FINANCIAL ASSETS AND ENFORCEMENT OF SECURITY INTEREST ACT. 2002

Under Section 13(2) of the Securitization and Reconstruction of Financial Assets and enforcement of Security Interest Act. 2002 (the said Act) read with Rule 3(1) of the Security Interest (Enforcement) rules. 2002 (the said Rule) In exercise of powers conferred under Section 13(12) of the said Act read with Rule 3 of said Rule, the authorized officer has issued Demand notices under Section 13(2) of the said Act, calling upon the Borrower(s) / Co-borrowers, Guarantor/s to repay the loan amount mentioned in the respective demand notices issued to them. In connection with above notice is hereby given once again to all the parties to pay within 60 days from the publication of this notice, the amounts indicated herein below, together with further interest from the date(s) of Demand Notice till the date of payment. The detail of the Borrower(s) amount dues on date of Demand Notice and Security offered towards repayment of loan amount are as under:-

Loan Agreement No./Name of the Borrower(s)/Co-Borrower(s)/ Co-Applicant Name / Guarantor Name	Demand Notice Date and Amount	Description of secured asset(s) (immovable property/ies)
LXBAN00217-180056456 / Vani Ramu / Bamadamalanalli Ramakrishnappa Sathish Gowda	**23-06-2021/ Rs. 751395/-** (Rupees Seven Lac Fifty One Thousand Three Hundred Ninety Five Only)	Proparty Bearing Site No - 45, Sy No - 58, Pillhalli Road, Dasanapura, Hobli, Nelamangala, Banglore North, Karnataka - 562123
LXBAN00117-180055633 / Momin Pasha / A S Sardhar Basha	**20-07-2021/ Rs. 1228715/-** (Rupees Twelve Lac Twenty Eight Thousand Seven Hundred Fifteen Only)	Site No - 31 Eastern Portion Of Site, Khata No - 98/35 Of Jakk Group Panchayath, Sampigehalli Village, Bbmp Ward No - 5, New Pdi No - 005-W1961-18, Near Shoba, Yelhanka Hobli, Bangalore, Karnataka - 560064
LXUDU00217-180065867/ Umesh Kumar / Sadhu Kulalthi	**25-05-2021/ Rs. 774904/-** (Rupees Seven Lac Seventy Four Thousand Nine Hundred Four Only)	S. D No. - 14/22, Unique No - 152600301200220124, Aleya Nadoor Village, Udupi, Karnataka - 576223
LXBAN00117-180061932 / Prabhulinga Madhure H D / Vijaya P	**23-06-2021/ Rs. 632153/-** (Rupees Six Lac Thirty Two Thousand One Hundred Fifty Three Only)	Site No - 40, Sri Siddhi Smrudhi Enclave, Carved Out Of Assessment No - 248, Sondekoppa Village, Dasanapura, Hobli, Bangalore, Karnataka - 562130
LXBAN00417-180063469 / Venkatesh Themmeiah / Bhagya Venkatesh	**23-06-2021/ Rs. 1162325/-** (Rupees Eleven Lac Sixty Two Thousand Three Hundred Twenty Five Only)	Site No - 139, Survey No - 24, Re Survey No - 24/5, 24/1, 24/4, 24/3, 24/6, Asb Nandi Resideny, 1St Phase Layout, Honnaganahatti, Tavarekere, Hobli, Bangalore, Karnataka - 562130
LXBAN00317-180061556 / Muganayakanakote Siddaramayya Shivakumara / C S Sujatha	**23-06-2021/ Rs. 1023866/-** (Rupees Ten Lac Twenty Three Thousand Eight Hundred Sixty Six Only)	Site No - 28, Sri Siddhi Enclave, Assessment No - 252/1, Sondekoppa Village, Dasanapura, Hobli, Bangalore, Karnataka - 562130
LXBAN00117-180062247 / Hanmanth Dayamanna Kuri D/ Anitha Hanmanth .	**20-07-2021/ Rs. 315648/-** (Rupees Three Lac Fifteen Thousand Six Hundred Forty Eight Only)	Site - 71 Of Southern Portion, Sri Siddhi Samrudhi Enclave, Assessment No - 248, Sondekoppa Village, Dasanapura Hobli, Bengalore, Karnataka - 562130
LXTUM00119-200073423 / Suma. Sk / Ganesh. Bm	**20-07-2021/ Rs. 684506/-** (Rupees Six Lac Eighty Four Thousand Five Hundred Six Only)	Site No - 37, Sy No - 16/1 And 16/2, Khata No - 801/37, E Katha No - 152500901401000943, Situated At Bellavi Village, Bellavi Hobli, Police Station, Tumkur, Karnataka - 572107

If the said Borrowers shall fail to make payment to AHFCL as aforesaid AHFCL shall proceed against the above secured assets Under Section 13(4) of the Act and the applicable Rules, entirely at the risk of the said Borrowers as to the cost and consequences. The said Borrowers are prohibited under the Act from transferring the aforesaid assets, whether by way of sale, lease or otherwise without the prior written consent of AHFCL. Any person who contravenes or abates contravention of the provision of the said Act or Rules made there under, shall be liable for imprisonment and / or penalty as provided under the Act.

Date: 02.09.2021 **Sd/-**
Place: Karnataka **Authorized Officer**
For Aspire Home Finance Corporation Ltd.

यूनियन बैंक Union Bank of India

Uttarahalli Branch (14481)
'Arvind's Kabini' Apartment, 11/53/1, Bendre Nagar, BSK 2nd Stage, Dr. Vishnuvardhan Road, Bengaluru-560070. Tel: 080-26668730
E-Mail: bm1448@unionbankofindia.com

DEMAND NOTICE

UNDER SEC.13 (2) SARFAESI Act 2002

Enforcement of security interest Action Notice-In connection with the credit facilities enjoyed by the following borrowers with in the branches mentioned herein below-classified as NPA We have to inform you that you whose Name & Address mentioned here in below had availed following credit facilities from **Union Bank of India, Uttarahalli Branch (14481),** offering the property, mentioned here in below. Since you have failed to repay the loan amounts as agreed by you, your following mentioned account/s has/have been classified as Non Performing Assets [NPA] as on the date mentioned herein below. The individual notice has been also already sent to you demanding the due amount

1. Name and Address of the Borrower/Co-Borrower/Mortgagor/Guarantor: (1) M/s Guru Raghavendra Swamy Tours and Travels, Prop: Mr. Murali Krishna, No.23/A, 2nd Main, SVB Layout, Kathriguppe, BSK 3rd Stage, Bengaluru- 560085. **(2) Mr. Murali Krishna** No.25. 8th Main, Hosakerehalli, BSK 3rd Stage, Bengaluru-560085. **Guarantor: Mr. Rama Krishna K.S.** No.220, 5th Cross, Kumaraswamy Layout Bengaluru-560078

Name of Facility Amount Due

Facility	Limit Sanctioned (Rs.)	Applicable Interest	Running Ledger O/S (Rs.)	Interest payable In Rs.	Total dues as on 30.04.2021 in Rs.
Secured Over Draft Account No. 144831100000159	27,50,000/-	9.75%	27,62,385.00	56,850.00	28,19,235.00

Amount Outstanding : as on 30.04.2021, of **Rs.28,19,235.00**/- (Rupees Twenty Eight Lakhs Nineteen Thousand Two Hundred Thirty Five only) together with interest from **01.05.2021** at contractual rate

NPA Date: 30.04.2021 **Demand Notice Date : 02.08.2021**

Description Of The Secured Asset: All that piece and parcel of the property bearing Khatha No.76, present BBMP Khatha 96/76/68, property No.68, situated at Thurahally village, Uttarahalli Hobli, Bengaluru South belonging to Mr. Ramakrishna K.S measuring East to West: 30 ft., and North to South: 40 ft., in all measuring 1200 Sq.Ft., and bounded on East by: Private property, West by: Road, North by: Road & Private property, South by : Private Property.

2. Name and Address of the Borrower/Co-Borrower/Mortgagor/Guarantor: 1) Mr. Kiran Kumar KB & 2) Mrs. Anusha R. All are residing at: D No 3128, 6th Cross, Near Water Tank, 1st Stage, Kumara Swamy Layout, Bangalore - 560078

Name of Facility Amount Due

Facility	Limit Sanctioned (Rs.)	Applicable Interest	Running Ledger O/S (Rs.)	Interest payable In Rs.	Total dues as on 31.03.2021 in Rs.
Housing Loan 144830100030415	Rs.25,00,000/-	7.7%	25,37,316.93/-	33,187/-	25,70,503.93/-

Amount Outstanding : as on 31.03.2021, of **Rs.25,70,503.93/-** (Rupees Twenty five lakhs Seventy thousand Five hundred and Three rupees and Paise Ninety three only) together with interest from **01.04.2021** at contractual rate

NPA Date: 31.03.2021 **Demand Notice Date : 09.04.2021**

Description Of The Secured Asset: All that piece and parcel of immovable property Northern portion of the house no 3468, BMP Ward no.55. 2nd Stage Kumaraswamy Layout, Bengaluru -560078. Presently coming under the jurisdiction of BBMP and measuring east to west 20 feet and north to south 20 feet to totally measuring 400 sft and bounded on East by: Property no 3469, West by: Road, North by: Road, South by: Remaining same property of Southern portion.

If you fail to repay the aforesaid sum with interest and incidental expenses within 60 days from the date of this notice, Bank shall exercise all or any of the rights detailed under sub section (4) of the section 13 of the SARFAESI Act. You are also put on notice that in terms of sub section 13 of section 13, you shall not transfer by sale, lease or otherwise the said secured assets detailed above without obtaining written consent of the Bank. This notice is without prejudice to the Banks rights to initiate such other action or legal proceedings as it deem necessary under any other applicable provisions of law. Your kind attention is invited to provisions of sub-section (8) of Section 13 of the SARFAESI in respect of time available, to redeem the secured assets.

Date : 01.09.2021 **Sd/- Authorised Officer**
Place : Bangalore **Union Bank of India**

All the news. In just a click. Log to www.newindianexpress.com | THE NEW INDIAN EXPRESS

PUBLIC NOTICE

The General Public are hereby informed that Our Client Smt. Shanthi Balakrishna alias Shanthakumari Rep. by her Regd. GPA Holder Mr. T. Manoharan is the owner of the Agriculture Property, morefully described in the Schedule here under and herein after referred to as the Schedule Property.

Smt. Shanthi Balakrishna alias Shanthakumari is having the valid Title on the Schedule Property and she is in peaceful possession of the Schedule Property and She is not interested to sell or alienate the Schedule Property to any other person/s or Third person/s. If any third person/s create any charges or encumbrances on the Schedule property. Our Client is not Responsible for the same, such encumbrances will not be valid according to the Law regarding the Schedule Property, against such person/s. Our client will be constrained to take Legal Action either Civil or Criminal.

SCHEDULE PROPERTY

All that piece and parcel of the agricultural land bearing Old Survey No. 16, New Survey No. 167, situated at Kannur Village, Bidarahalli Hobli, Bangalore East Taluk, Bangalore measuring 4 acres 36 ½ guntas and bonded on:

East by: Bagalur Road and Government Karab Land, **West by :** Land belongs to Nanjundappa and Gundappa, **North by:** Lands belonging to Nanjappa and brothers, **South by:** Land belonging to Siddamariappa.

B. Chandra Shekar,
M. Lakshmi Priya, Advocates
No.38/1B, 1st Floor, Ishwerya,
Lakeshore Meanee Avenue,
Tank Road Cross,
Bangalore-560042.
Mobile No. 9620224156

PUBLIC NOTICE FOR LOST DOCUMENTS

The General Public is hereby informed that my client, **MISTRY FAMILY TRUST,** having its Registered Office at No. 576, 9th 'A' Main, Indiranagar 1st Stage, Bengaluru - 560038, represented by its Trustees Mr. Sharukh Eruchshaw Mistry and Mrs. Renu Mistry, have lost /misplaced the following Original Documents and the same are not traceable till date in respect of the property morefully described in the Schedule hereunder:

a) Sale Deed dated 31.12.1993, registered as Document No. 591 of 1994 in Book I Volume 398 pages 27 to 30 at the office of the Sub-Registrar, Kodaikanal on 22nd March 1994 executed by M/s. Rchan Accumulation Trust, having its Registered Office at 106-A, Bakhatavar, Opposite to Coloba Post Office, Mumbai 400 005 in favour of Mistry Family Trust.

b) Mistry Family Trust Deed.

A Lost Article Report No. 0040319/2021 dated 31.08.2021 has been filed online with the Crime Branch Bengaluru City Police in this regard.

Any person in possession of the above referred original documents may kindly handover the same to the undersigned.

Except the Trustees of Mistry Family Trust no other person/s has/have any share, right, title, interest and ownership over the Schedule Property.

Any person or persons dealing with the Schedule Property other than the Trustees of Mistry Family Trust shall be doing so at their own risk, cost and consequence.

SCHEDULE PROPERTY

All that piece and parcel of vacant land situate in Pambarpuram, Kodaikanal Town, Kodaikanai Taluk, Dindugul Anna District within the registration District of Dindugul, Sub Registration District of Kodaikanal bearing Old Survey No. 206 part, presently Re-survey No. Ward "B", Block No. 14, T.S. No. 28 of an extent of **15 cents** carved out of 50 cents and bounded on the:

North by : Pambarpuram Road
South by : Vattakanal Road
East by : Vidya Rengashar, C.P. Rengachar and Suresh Rao Property
West by : Survey No. 29

Vivek Anand Anthony Britto
Vir Anthony Britto
Advocates
No.168, 9th Cross, Indiranagar I Stage
Bengaluru - 560038.
Place: Bengaluru Date: 01.09.2021

MUTHOOT FINCORP LTD. | GOLD AUCTION NOTICE

Regd. Office: Muthoot Centre, TC No 14/2074 - 7 Punnen Road, Trivandrum, Kerala - 695 039, CIN : U65929KL1997PLC011518, Ph: +91 471 4911400, 2331427

Notice is hereby given for the information of all concerned that Gold ornaments pledged with under mentioned branches of the company for the period upto 31.10.2020 & MSGL, SPL-16, One plus, Guide Prepaid, Super value, ADGL and all other 6 months tenure Gold loans up to 31.01.2021 and MSGB, EMI, MMGL SME SUVARNA due up to 31.07.2021 which were overdue for redemption and which have not been redeemed so far inspite of repeated notices, will be auctioned from 09.09.2021 from 10 am onwards.

ALUR HASSAN: F1016, F1020, F1036, F1037, F1039, F1042, F1085, F1098, F1152, F1186, F1208, F1209, F1247, F1528, F1537, F1538, F1552, F1553, F1568, F1575, F1576, F1587, F1595, F1613, F1614, F1617, F1620, F1631, F1633, F1634, F1636, F1643, F1654, F1662, F1663, F1672, F1678, F1682, F1683, F1692, F1709, F1711, F1725, F1727, F1728, F1731, F1733, F1742, F1744, F1751, F1757, F1761, F1766, F1778, F1779, F1783, F1785, F1789, F1790, F1793, F1794, F1797, F1809, F1815, F1816, F1817, F1818, F1821, F1824, F1833, F1837, F1841, F1842, F1844, F1852, F1853, F1856, F1858, F1864, F1865, F1895, F1935, F1936, F1940, F1951, F1961, F1974, F1977, F1988, F1995, F2006, F2009, F2010, F2027, F2029, F2032, F2037, F2040, F2058, F2062, F2064, F2075, F984. **ARAKALAGUD:** F8606, F8715, F8716, F8764, F8777, F8781, F8782, F8784, F8788, F8803, F8808, F8809, F8822, F8828, F8847, F8851, F8859, F8860, F8861, F8868, F8869, F8881, F8883, F8885, F8894, F8899, F8900, F8910, F8951, F8972, F8973, F8986, F8991, F8994, F8997, F8998, F9004, F9006, F9016, F9022, F9025, F9027, F9036, F9038, F9049, F9052, F9054, F9055, F9057, F9059, F9063, F9064, F9079, F9081, F9087, F9088, F9089, F9093, F9097, F9104, F9110, F9111, F9112, F9120, F9125, F9127, F9130, F9139, F9143, F9144, F9185, F9194, F9239, F9244, F9310, F9312, F9341, F9360, F9371, F9388, F9389, F9394, F9401, F9409, F9420, F9429. **ARSIKERE:** F14283, F14309, F14327, F14374, F16146, F16405, F19658, F21667, F21988, F22096, F22348, F22350, F22356, F22358, F22367, F22371, F22388, F22391, F22396, F22401, F22408, F22416, F22422, F22434, F22443, F22449, F22452, F22454, F22459, F22469, F22470, F22472, F22476, F22480, F22490, F22504, F22511, F22519, F22523, F22532, F22533, F22540, F22544, F22546, F22549, F22550, F22553, F22557, F22563, F22568, F22570, F22572, F22579, F22588, F22589, F22591, F22595, F22611, F22615, F22624, F22627, F22630, F22638, F22647, F22653, F22663, F22666, F22670, F22673, F22674, F22685, F22686, F22693, F22698, F22700, F22705, F22707, F22708, F22728, F22731, F22732, F22734, F22735, F22736, F22738, F22740, F22741, F22746, F22749, F22750, F22765, F22766, F22767, F22768, F22776, F22779, F22782, F22783, F22786, F22789, F22794, F22798, F22801, F22810, F22811, F22814, F22815, F22821, F22824, F22826, F22835, F22837, F22850, F22851, F22853, F22859, F22862, F22871, F22879, F22886, F22889, F22896, F22897, F22899, F22905, F22906, F22911, F22918, F22919, F22920, F22921, F22922, F22923, F22930, F22931, F22933, F22937, F22940, F22947, F22951, F22954, F22955, F22956, F22958, F22959, F22963, F22965, F22968, F22969, F22970, F22972, F22977, F22979, F22984, F22990, F22991, F22995, F22996, F22997, F23002, F23003, F23006, F23009, F23012, F23015, F23021, F23024, F23025, F23026, F23030, F23031, F23032, F23033, F23042, F23052, F23054, F23065, F23067, F23068, F23070, F23078, F23092, F23093, F23101, F23107, F23112, F23117, F23120, F23122, F23123, F23124, F23126, F23129, F23131, F23134, F23135, F23139, F23141, F23149, F23151, F23152, F23153, F23155, F23156, F23160, F23176, F23181, F23188, F23190, F23191, F23203, F23216, F23221, F23222, F23223, F23226, F23227, F23235, F23236, F23239, F23242, F23246, F23253, F23255, F23258, F23262, F23271, F23294, F23304, F23311, F23312, F23315, F23318, F23321, F23322, F23329, F23330, F23335, F23337, F23346, F23355, F23361, F23366, F23374, F23382, F23388, F23392, F23396, F23403, F23406, F23407, F23411, F23413, F23421, F23431, F23435, F23446, F23447, F23448, F23453, F23454, F23455, F23462, F23469, F23473, F23477, F23478, F23488, F23494, F23495, F23497, F23499, F23501, F23502, GL/ASKR/105, 1101690105009199, 1101690105009207, 1101690105009213, 1101690105009224, 1101690105009228, 1101690105009236. **ARSIKERE - APMC:** F7856, F8818, F8956, F8985, F9010, F9011, F9014, F9016, F9022, F9024, F9026, F9028, F9032, F9039, F9046, F9047, F9053, F9055, F9058, F9062, F9066, F9069, F9096, F9100, F9103, F9106, F9108, F9110, F9111, F9112, F9122, F9126, F9130, F9133, F9149, F9160, F9162, F9163, F9174, F9199, F9202, F9203, F9207, F9208, F9209, F9219, F9226, F9227, F9231, F9233, F9244, F9247, F9259, F9265, F9266, F9267, F9271, F9278, F9279, F9284, F9285, F9289, F9290, F9296, F9300, F9301, F9302, F9303, F9310, F9313, F9319, F9325, F9329, F9330, F9333, F9337, F9339, F9340, F9348, F9349, F9351, F9352, F9355, F9357, F9358, F9362, F9365, F9375, F9382, F9383, F9385, F9386, F9414, F9464, F9474, F9492, F9494, F9495, F9496, F9502, F9515, F9516, F9522, F9524, F9527, F9532, F9533, F9539, F9540, F9547, F9549, F9573, F9574, F9581, F9584, F9585, F9586, F9588, F9601, F9605, F9616, F9617. **BANAVAR - HASSAN:** F13948, F13954, F13987, F13999, F14046, F14096, F14117, F14188, F14235, F14249, F14295, F14296, F14343, F14348, F14356, F14411, F14451, F14580, F14591, F14673, F14715, F14771, F14775, F14785, F14811, F14821, F14878, F14883, F14888, F14901, F14905, F14906, F14910, F14911, F14929, F14936, F14940, F14942, F14943, F14946, F14952, F14957, F14958, F14959, F14967, F14974, F14978, F14990, F14996, F14997, F15003, F15011, F15015, F15027, F15032, F15044, F15049, F15064, F15068, F15071, F15078, F15101, F15106, F15120, F15121, F15122, F15129, F15142, F15144, F15145, F15152, F15153, F15154, F15155, F15160, F15163, F15166, F15168, F15174, F15176, F15179, F15188, F15190, F15191, F15192, F15193, F15201, F15209, F15214, F15218, F15221, F15228, F15229, F15240, F15251, F15256, F15267, F15272, F15273, F15284, F15287, F15289, F15296, F15304, F15305, F15306, F15312, F15324, F15326, F15327, F15330, F15343, F15346, F15354, F15357, F15358, F15363, F15364, F15366, F15368, F15375, F15380, F15381, F15386, F15387, F15400, F15411, F15415, F15416, F15422, F15424, F15427, F15439, F15447, F15459, F15499, F15500, F15503, F15508, F15510, F15511, F15516, F15534, F15538, F15542, F15545, F15564, F15574, F15577, F15586, F15589, F15591, F15600, F15603, F15607, F15619, F15620, F15634, F15647, F15648, F15651, F15665, F15716, F15722. **BASAVAPATNA - HASSAN:** F10175, F10373, F10400, F10412, F10413, F10425, F10449, F10455, F10458, F10464, F10496, F10513, F10514, F10525, F10548, F10549, F10560, F10565, F10569, F10586, F10598, F10603, F10615, F10620, F10679, F10692, F10698, F10703, F10715, F10735, F10739, F10741, F10742, F10754, F10764, F10766, F10776, F10777, F10783, F10806, F10811, F10814, F10817, F10833, F10838, F10850, F10872, F10875, F10879, F10883, F10884, F10885, F10890, F10898, F10902, F10903, F10904, F10997, F11005, F11019, F11058, F11071, F11101, F11102, F11116, F11341, F11349, F11375, F11377, F11390, F11409, F11414, F11416, F11417, F11425, F11429, F11432, F11433, F11434, F11436, F11442, F11444, F11454, F11457, F11467, F11471, F11472, F11480, F11492, F11493, F11497, F11504, F11512, F11516, F11518, F11529, F11543, F11545, F11547, F11557, F11561, F11562, F11570, F11572, F11573, F11576, F11581, F11589, F11597, F11598, F11602, F11605, F11612, F11613, F11614, F11615, F11619, F11628, F11633, F11638, F11640, F11646, F11663, F11676, F11680, F11688, F11689, F11691, F11696, F11701, F11702, F11703, F11706, F11707, F11708, F11709, F11711, F11714, F11715, F11729, F11734, F11738, F11746, F11749, F11751, F11752, F11755, F11763, F11768, F11773, F11775, F11777, F11781, F11785, F11789, F11793, F11796, F11797, F11803, F11815, F11816, F11845, F11849, F11870, F11888, F11899, F11902, F11926, F11946, F11948, F11952, F11954, F11956, F11959, F11983, F11996, F12003, F12004, F12008, F12010, F12014, F12019, F12021, F12022, F12029, F12031, F12034, F12036, F12048, F12050, F12076, F12082, F12100, F5239. **BELUR - HASSAN:** F5560, F5957, F5962, F5976, F5983, F5984, F5985, F5986, F5991, F6000, F6003, F6020, F6024, F6029, F6034, F6035, F6037, F6040, F6049, F6051, F6057, F6073, F6085, F6089, F6095, F6106, F6107, F6108, F6109, F6111, F6115, F6116, F6117, F6127, F6130, F6134, F6139, F6140, F6141, F6142, F6145, F6156, F6168, F6170, F6171, F6182, F6206, F6208, F6212, F6216, F6224, F6225, F6227, F6240, F6248, F6249, F6257, F6259, F6261, F6264, F6266, F6271, F6272, F6273, F6282, F6283, F6286, F6287, F6288, F6290, F6292, F6298, F6299, F6302, F6306, F6314, F6315, F6318, F6319, F6322, F6325, F6329, F6331, F6336, F6340, F6342, F6343, F6344, F6369, F6370, F6371, F6375, F6393, F6406, F6410, F6413, F6416, F6420, F6433, F6449, F6450, F6451, F6458, F6461, F6468, F6482, F6483, F6488, F6490, F6494, F6516, F6517, F6518, F6519, F6524, F6525, F6526. **CHANNARAYAPATNA:** F12905, F27593, F27719, F27792, F27913, F27929, F27957, F27989, F28124, F28148, F28178, F28187, F28192, F28198, F28200, F28202, F28213, F28216, F28222, F28225, F28263, F28265, F28268, F28276, F28278, F28292, F28312, F28315, F28318, F28324, F28331, F28336, F28337, F28343, F28347, F28364, F28366, F28368, F28387, F28392, F28393, F28394, F28399, F28409, F28412, F28413, F28416, F28420, F28421, F28423, F28424, F28427, F28430, F28433, F28434, F28435, F28437, F28438, F28439, F28441, F28445, F28450, F28457, F28463, F28471, F28479, F28481, F28482, F28487, F28491, F28495, F28506, F28509, F28514, F28520, F28521, F28527, F28530, F28531, F28538, F28545, F28546, F28554, F28559, F28561, F28562, F28563, F28580, F28581, F28582, F28585, F28591, F28602, F28608, F28613, F28615, F28627, F28628, F28634, F28636, F28640, F28644, F28645, F28648, F28650, F28651, F28653, F28660, F28666, F28669, F28671, F28677, F28679, F28685, F28686, F28690, F28695, F28697, F28700, F28702, F28703, F28707, F28708, F28711, F28712, F28713, F28714, F28716, F28718, F28730, F28731, F28732, F28734, F28739, F28740, F28741, F28744, F28745, F28747, F28748, F28753, F28755, F28756, F28759, F28761, F28763, F28764, F28765, F28767, F28774, F28776, F28781, F28782, F28784, F28786, F28790, F28792, F28795, F28796, F28798, F28799, F28800, F28803, F28806, F28807, F28810, F28820, F28824, F28827, F28833, F28835, F28836, F28843, F28844, F28845, F28846, F28852, F28855, F28857, F28859, F28861, F28865, F28868, F28869, F28873, F28877, F28878, F28882, F28886, F28889, F28890, F28891, F28893, F28894, F28896, F28897, F28901, F28903, F28907, F28912, F28914, F28916, F28917, F28918, F28919, F28920, F28929, F28930, F28934, F28939, F28940, F28948, F28949, F28951, F28952, F28957, F28961, F28964, F28977, F28984, F29000, F29011, F29012, F29021, F29045, F29047, F29049, F29053, F29060, F29066, F29069, F29073, F29082, F29084, F29089, F29090, F29096, F29097, F29113, F29120, F29122, F29123, F29129, F29135, F29136, F29137, F29140, F29145, F29148, F29155, F29156, F29157, F29161, F29177, F29191, F29195, F29197, F29216, F29219, F29229, F29231, F29234, F29237, F29238, F29239, F29242, F29244, F29246, F29247, F29251, F29263, F29265, F29275, F29280, F29281, F29284, F29289, F29298, F29304, F29305, F29310, F29311, F29319, F29320, F29323, F29331, F29336, F29337, F29340, F29346, F29348, F29353, F29354, F29359, F29365, F29369, F29370, F29371, 1101720105007849, 1101720105007853, 1101720105007854, 1101720105007856, 1101720105007861, 1101720105007866, 1101720105007867, 1101720105007868, 1101720105007872, 1101720105007914, 1101720105007984. **CHANNARAYAPATNA - KR CIRCLE :** F10704, F10928, F10959, F10981, F10991, F11041, F11051, F11071, F11072, F11073, F11085, F11089, F11096, F11099, F11120, F11121, F11133, F11134, F11135, F11197, F11381, F11542, F11546, F11584, F11589, F11601, F11606, F11613, F11614, F11634, F11644, F11656, F11667, F11669, F11671, F11680, F11681, F11684, F11685, F11704, F11706, F11716, F11723, F11741, F11742, F11764, F11770, F11776, F11779, F11784, F11840, F11844, F11847, F11859, F11865, F11873, F11884, F11887, F11892, F11936, F11939, F11942, F11948, F11964, F11994, F11996, F12003, F12101, F12132, F12143, F12160, F12169, F12174, F12207, F12208, F12209, F12214, F5341, F6327, F7485. **HALEBEEDU - KARNATAKA:** F10002, F10004, F10005, F10018, F10071, F10089, F10092, F10097, F10104, F10105, F10106, F10121, F10134, F10142, F10143, F10148, F10173, F10175, F10196, F10212, F10226, F10240, F10241, F10252, F10253, F10257, F10268, F10274, F10303, F10377, F10382, F10383, F10385, F10402, F10404, F10409, F10412, F10422, F10424, F10434, F10455, F10456, F10461, F10492, F10495, F10540, F10547, F10572, F10593, F10598, F10602, F10606, F10651, F10695, F10705, F10723, F10729, F10755, F10759, F10819, F10825, F8052, F8674, F8698, F8700, F8792, F8807, F8817, F8819, F8820, F8881, F8906, F8907, F8919, F8933, F8960, F8963, F9

Vaccinated players to have fewer restrictions

The sports minister for Victoria state says tennis players at January's Australian Open can expect fewer restrictions on their movements around Melbourne if they are vaccinated for Covid-19. Martin Pakula also said he was "very confident" of the first Grand Slam tournament of 2022 proceeding at Melbourne Park from Jan. 17-30.

India need all-round game at Oval

Visitors' batsmen will have to step up and perform in order for the team to bounce back in the fourth Test

VENKATA KRISHNA B @Chennai

COLOMBO (2015). Bengaluru (2017). Johannesburg (2018). Nottingham (2018). Melbourne (2018). Melbourne (2020). Chennai (2021). Not that they need inspiration with the Pataudi Trophy tied 1-1 with two Tests to play, but if the visitors need it, they only need to look within. It is not just a team filled with match-winners, but also characters who have triumphed past adversities when odds weren't in their favour.

They have been in this space before where doubts have been raised, with questions over specific individuals. However, this team has silenced the doubters in a manner that past teams have seldom done.

The current batting line-up may not be as star-studded as the Fab Five or have loads of runs or good averages to show, but there is something about the resilience they show when their backs are against the wall. Those headline-grabbing wins mentioned above have been preceded by collapses in Galle, Pune, Centurion, Lord's and Adelaide and big defeats in Perth and Chennai. "We've done it in the past. We've been bowled out for 36 and bounced back from that," India's bowling coach Bharat Arun said on Wednesday. "We can take the confidence of what we've done in the past and I am sure you'll see a much more spirited performance in the Test matches.

As India enter The Oval in search of their second win of the series, the onus remains on the batting unit to put up a total which the bowlers can defend. In the four Tests India have played this summer in England, the middle-order has remained susceptible to deliveries outside off. The indecisiveness showed by Cheteshwar Pujara, Virat Kohli and Ajinkya Rahane at No 3, 4, and 5 can happen to visiting batsmen in England, where the conditions over the past five years happen to be amongst the most difficult for batsmen across the world.

Amid the crushing defeat in Leeds, there were a few positives to take home for India and it happened to be the performances of Pujara and Kohli in the second innings. While the two may still be far away from being considered 'batsmen who have returned to form', there were encouraging signs which were greeted by head coach Ravi Shastri. Someone who rarely shows his emotions in the dressing room, he twice walked out of the coach's cabin at Headingley with a grin on his face to applaud as Pujara, fought his way back to score 91. More than the runs, the time the No 3 spent in the middle will have reassured the team management. That he was beginning to behind the line of the ball will have ben noticed.

Amidst this, it is impossible to overlook the faith the team management has retained in their under fire batting line-up. It is a stark contrast to what went on during the 2018 tour, where by the middle of it, few players felt they were just one bad performance away from being benched. Although plenty of noise has been made about Pujara and his strike-rate on this tour, the team management values his presence. It is why they were more than happy to wait for the No 3 to be back spending time in the middle. The visitors believe that when that happens, the rest will automatically fall in place as it would give their No 4 and 5 and 6 more breathing space.

It is over to the batting unit to repay the faith and do what they like doing: rise from the ashes.

PATAUDI TROPHY AUG 04 - SEP 14

Changes likely for teams

Undecided combinations, wholesale changes and warm weather. It's all to play for as the two sides head to the fourth Test at The Oval. A look at few talking points...

COMBINATIONS

There is less than 10 hours to go but who makes both XIs is still up in the air. Shardul Thakur could get a look in, R Ashwin may be considered. For England, Chris Woakes may get a chance. With Jonny Bairstow keeping wickets in place of the absent Jos Buttler, both sides could have multiple changes.

PACER(S) TO REST, ROTATE

Five Tests in six weeks is tough on the players. With the series set to be alive till the final Test, both captains may mull resting one of their frontline pacers (Jasprit Bumrah, Mohd Shami or Mohd Siraj for India and Ollie Robinson or James Anderson for England). They have played all three Tests and the mileage in their legs could mean that they are in the red zone.

WARM AND DRY

As far as the weather is concerned, London is expected to be largely warm and dry on the first four days. Will that tempt the visitors into playing Ashwin? With sun beating down on a historically spin-friendly track, this is the off-spinner's best chance of getting a look in.

3 India have lost their last three Tests at The Oval, with two of those being innings defeats.

1 In Ashwin's only Test at The Oval in 2014, the off-spinner took 3/72 in 21.3 overs with two maidens in the lone innings that India bowled.

Live on Sony network from 3.30 pm

Shuttler Kiran finishes No 1 in national trials

EXPRESS NEWS SERVICE @ Chennai

Kiran George & Malvika Bansod

SHUTTLERS Kiran George and Malvika Bansod emerged as the No 1-ranked players in the men's and women's singles category after the selection trials that was conducted by the Badminton Association of India (BAI) at the Gopichand Academy in Hyderabad from August 28 to September 1. With no domestic events for over a year due to the pandemic, the BAI conducted the trials in order to pick teams for the upcoming Sudirman Cup and Thomas & Uber Cup. Based on the rankings and the performances, the national body will soon pick a 10-member team for Sudirman Cup and 20 members for the latter. The Sudirman Cup is scheduled to be held from September 26 to October 3 in Vantaa (Finland) while the Thomas & Uber Cup will be held from October 9 to 17 in Aarhus (Denmark).

A new format was applied in order to conduct the trials, according to BAI. "The new format also ensured both elite and domestic players are provided with adequate opportunities to prove their mettle."

Kiran seems to have grabbed the opportunity with both hands. The 21-year-old, who's No 101 according to BWF rankings, finished ahead of several senior shuttlers, who lacked match-practice but entered with a bucketload of experience. Kiran had last participated in Orleans Masters in March and had beaten the likes of Mark Caljouw (World No 23) and senior counterpart HS Prannoy before bowing out in the pre-quarterfinals. Senior professionals Sameer Verma, Ajay Jayaram were placed second and third, respectively. Subhankar Dey was fifth while Prannoy was eighth out of fourteen players who took part. In the women's category, Aditi was No 2 ahead of Tasnim Mir.

In the women's doubles category, Ashwini Ponnappa and N Sikki Reddy were placed second behind Tanisha Crasto and Rituparna Panda.

TRANSFER HIGHLIGHTS IN EUROPE

Messi moved on a free, Jack Grealish set a record, Antoine Griezmann returned to Atletico, Cristiano Ronaldo is back in Manchester and PSG refused to sell Kylian Mbappe. A look at the transfer window after it shut on Tuesday...

PSG FLEX THEIR MUSCLES, IN A DIFFERENT WAY

At some level, the Parisiens are playing a different game. Bankrolled by an oil-rich country, they have obliterated the field by offering rich contracts to free agents. They have picked up Gianluigi Donnarumma, Lionel Messi, Sergio Ramos and Georginio Wijnaldum, all without paying a transfer fee. They did all that and still refused to sell Mbappe, for north of 150 million pounds in the final year of his year contact.

PREMIER LEAGUE STILL THE BIG DADDY

While clubs up and down Europe are still feeling the effects of a Covid-19 market, Premier League sides, thanks in large part to rich and willing owners as well as a gigantic existing TYV rights deal, have managed to push the boat out in terms of spending. In all, the English league spent 1.1 billion pounds, comfortably clear of the other big-spending European leagues. Grealish set an English transfer record while Arsenal set their own record for money spent in a single window.

LEGACY PLAYERS HAVE NEW HOMES

Much of elite club football in Europe has been shaped by the fortunes of Messi and Ronaldo over the last 14-15 years. For the first time ever, the Clasico, one of the biggest matches in club football, will have never neither of these two talents since the early part of the noughties. While Real vs Barcelona will always grab eyeballs, the rivalry will perhaps warm down for a bit. Also, where does this leave Barcelona who might have a painful rebuild ahead of them?

EXPRESS READ

India to kickstart SAFF prep with Nepal friendly

KATHMANDU: The Indian men's football team will kickstart its preparations for the next month's SAFF Championships in Maldives with the first of the two international friendly matches against Nepal here on Thursday. The five-team SAFF Championships will be held from October 3 to October 13 at the National Stadium in Male.

State Athletics C'ship postponed again

BENGALURU: The Karnataka State Athletics Championship has been postponed to September 6 and 7 due to Covid-19 restrictions at Udupi and weekend curfew on Saturday and Sunday. The meet, which was originally slated for last month in Udupi, had been rescheduled for September 4 and 5, but fresh dates were once again announced on Wednesday.

Manika, Sathiyan seek exemption from camp

New Delhi: India's leading table tennis players G Sathiyan and Manika Batra have reportedly sought an exemption from the national federation TTFI for the national camp beginning in Sonepat on Thursday, making them ineligible for selection for the upcoming Asian Championships as per the new rules.

History-chasing Djokovic advances to second round

AFP @ New York

WORLD No 1 Novak Djokovic won without playing his best to reach the second round of the US Open on Tuesday in his quest for a calendar-year Grand Slam and record 21st Major title.

The 34-year-old Serbian star dominated much of the way in beating 18-year-old Danish qualifier Holger Rune 6-1, 6-7 (5), 6-2, 6-1 after two hours and 15 minutes in the night feature at Arthur Ashe Stadium. "It wasn't the best of my performances," Djokovic said.

"At the same time, he played well in the second set when it mattered and I didn't serve well in the second set."

History-chasing Djokovic, who has won eight of the past 12 Grand Slam events, will next face 121st-ranked Dutchman Tallon Griekspoor. Defending women's champ Naomi Osaka advanced to the third round of the US Open by walkover on Wednesday when Serbian qualifier Olga Danilovic withdrew for an undisclosed medical reason.

ವಿಜಯನಗರ ಶ್ರೀ ಕೃಷ್ಣದೇವರಾಯ ವಿಶ್ವವಿದ್ಯಾಲಯ, ಬಳ್ಳಾರಿ.
ಜ್ಞಾನಸಾಗರ ಆವರಣ, ವಿನಾಯಕನಗರ, ಕಂಟೋನ್ಮೆಂಟ್, ಬಳ್ಳಾರಿ-583105
ದೂ.ನಂ.08392-242703, ಫ್ಯಾಕ್ಸ್: 08392-242806
ಸಂಖ್ಯೆ:ವಿ.ಶ್ರೀ.ಕೃ.ವಿ.ಬ/ಕಟ್ಟಡ/ಟೆಂಡರ್-42/2021-22/474
ದಿನಾಂಕ:01.09.2021
ಟೆಂಡರ್ ಪ್ರಕಟಣೆ (ಇ-ಪ್ರೊಕ್ಯೂರ್‌ಮೆಂಟ್ ಮುಖಾಂತರ ಮಾತ್ರ)
ವಿಜಯನಗರ ಶ್ರೀ ಕೃಷ್ಣದೇವರಾಯ ವಿಶ್ವವಿದ್ಯಾಲಯವು ಕ್ರ.ಸಂ.01)ವಿಜಯನಗರ ಶ್ರೀಕೃಷ್ಣದೇವರಾಯ ವಿಶ್ವವಿದ್ಯಾಲಯ ಬಳ್ಳಾರಿ ಜ್ಞಾನಸಾಗರ ಆವರಣದಲ್ಲಿನ ಹಾಲಿಯಿರುವ ಆಡಳಿತ ಕಟ್ಟಡದ ನೆಲಮಹಡಿಯ ಮೇಲೆ ಮೊದಲ ಮಹಡಿಯನ್ನು ನಿರ್ಮಿಸುವ ಕಾಮಗಾರಿ: ರೂ.488.62 ಲಕ್ಷಗಳು (ಜಿ.ಎಸ್.ಟಿ ಸೇರಿದಂತೆ) ಕಾಮಗಾರಿಯನ್ನು ನಿರ್ವಹಿಸಲು (KW-4 Standard Bid Document) ನಿಯಮಾನುಸಾರ ಅರ್ಹ ಗುತ್ತಿಗೆದಾರರಿಂದ ಟೆಂಡರ್‌ನ್ನು ಆಹ್ವಾನಿಸಲಾಗಿದೆ. ಇ-ಪ್ರೊಕ್ಯೂರ್‌ಮೆಂಟ್ ಮುಖಾಂತರ ಮಾತ್ರ ಟೆಂಡರ್‌ನ್ನು ಸ್ವೀಕರಿಸಲಾಗುವುದು. ವಿವರಗಳಿಗೆ ಇ-ಪ್ರೊಕ್ಯೂರ್‌ಮೆಂಟ್ ವೆಬ್‌ಸೈಟ್ www.e-proc.karnataka.gov.in ಮುಖಾಂತರ ದಿನಾಂಕ: 30.09.2021 ಮಧ್ಯಾಹ್ನ 05.00 ಘಂಟೆಯವರೆಗೆ ಪಡೆದು ಟೆಂಡರ್‌ಗಳನ್ನು ಸಲ್ಲಿಸಬಹುದು. ಸಂಪೂರ್ಣ ವಿವರಗಳನ್ನು ಈ ಕೆಳಕಂಡ ಅಧಿಕಾರಿಯ ಕಛೇರಿಯಲ್ಲಿ ಪಡೆಯಬಹುದಾಗಿದೆ.
ಸಹಿ/- ಕುಲಸಚಿವರು, ವಿ.ಶ್ರೀ.ಕೃ.ವಿಶ್ವವಿದ್ಯಾಲಯ, ಬಳ್ಳಾರಿ.
ಡಿಐಪಿಆರ್/ಬಳ್ಳಾರಿ/312/ಎಂಪಿಎ/2021-22

KARNATAKA POWER TRANSMISSION CORPORATION LIMITED
No. 506/BGM/SEE/Tr.(W&M)/C/EE(O)/AEE-1/21-22/F-/4235-45 Date: 01.09.2021
TENDER NOTIFICATION
(Manual Mode Only)
Karnataka Power Transmission Corporation Limited, invites Sealed Quotations in duplicate for the following works in Tr(W&M), Circle, KPTCL, Belagavi.
Name of the Work: **1) Painting of 2x100MVA, 220/110KV power transformer at 220KV R/S Ghataprabha in TL&SS Division, KPTCL, Belagavi. 2) Painting of 2x100MVA, 220/110KV power transformer at 220KV R/S Savadatti in TL&SS Division, KPTCL, Belagavi. 3) Painting of station GI structure of 220KV NB-1&2 line bays at 220KV Receiving Station Belgaum in TL&SS Division, KPTCL, Belagavi.**
Blank tender forms can be obtained at the office of The Superintending Engineer (Ele), Tr(W&M) Circle, KPTCL, Belagavi, during office hours from 10.00 AM to 04.00 PM on payment of Rs.500/- + Rs.90/- Tax, total of Rs.590/- from **02.09.2021 to 20.09.2021** for Tender form. (The tender form will not be sent through post and is not transferable).
Calendar of Events: **1)** Receiving of requisition from **02.09.2021 to 20.09.2021 upto 04.00 PM. 2)** Issue of blank Tender forms: **from 02.09.2021 to 20.09.2021 upto 04.00 PM. 3)** Last date for receipt of completed sealed Tenders: **21.09.2021 upto 4.00 PM. 4)** Opening of Tender: **22.09.2021 at 11.00 PM or as intimated by us.**
The undersigned reserve the right to accept or reject any of all quotation without assigning any reason. More details can be obtained from the office of the undersigned during the office hours on working days.
Sd/- **Superintending Engineer (Ele.)**
Transmission (W&M) Circle, KPTCL, Nehru Nagara, Belagavi-590010, Ph: 0831-2590835

YOUR GUIDE TO SPICY LIVING
INDULGE Every Friday with THE NEW INDIAN EXPRESS

CLASSIFIEDS

OTHERS

THANKSGIVING

Thanks for all the Favours & Blessings received, Bless our Family always. **RICHARD FLORENCE AND FAMILY**

Thanks for all the Favours & Blessings received, Bless our Family always. **RICHARD FLORENCE AND FAMILY**

Thank you for blessings and favours granted. Seek your blessings always.
PUNIT, SHOBHA, NARESH.

CHANGE OF NAME

CHANGE OF NAME
I, Sanjana Umesh, R/a # 608, 3rd Cross, 3rd Stage, 2nd Block Judges Colony Basaveshwarnagar Bengaluru-560079. Have Changed my name from **Sanjana** to **SANJANA UMESH** vide affidavite Dated on: 28/08/2021. Sworn before notary Shreeshail .B. Gobbani.

CHANGE OF NAME
I, **JAMMUNA DEVI.** W/o **Poonam Singh,** R/at No.58,1st Cross, Vinayak Nagar, Gubbalala, Bangalore-560061, have changed my name to **JAMUNA DEVI** vide affidavit dated:1/9/2021 Before Notary **L.Puttaraju** Bangalore

CHANGE OF NAME
I, **MOHAMMED AYAAN,** Resident at # 93, Opposite of Shambulingeshwara Temple, Ambedkar Colony, Attibele, Anekal, Bangalore - 562 107, have changed my name from **BHAVISHY RAIKWAR** to **MOHAMMED AYAAN** vide affidavit dated 07.08.2021 sworn before Veena Hadagali, Advocate & Notary Public, Bengaluru.

CHANGE OF NAME
I, (OLD NAME) SHAMEEM SATTAR also known **GORE TAHERA BEGUM & SHAMEEM SATTAR,** Residing at No. 223, Ground Floor, Gold Line Airciti Kadusonappa Halli, Kannur, Bangalore-562149, have changed my name to **(NEW NAME) TAHERA BEGUM GORE** vide affidavit Dated 31/08/21 sworn before Notary N.Nagappa, Bangalore.

AFFIDAVIT
I, **SIMRAH FATHIMA,** D/o Abdul Kaleem, R/a No. 25, Near Bright School, Thanisandra, Ashwathnagar, Telecom Layout Main Road, Bengaluru-560077, do hereby declare that my father name is **ABDUL KALEEM** (Biological father) but in my all documents my father name is mentioned as **RISALDAR INAYATH AHAMED** (Step Father) instead of **ABDUL KALEEM** (Biological Father), henceforth I have changed my father's name as **ABDUL KALEEM** for all future purposes, vide affidavit dated 31-08-2021, sworn before Advocate and Notary **T. MALLIKARJUNA** at Bangalore.

AFFIDAVIT
I, **A. ANLINE JOY,** W/o M. Reginald, aged 43 years, R/a No. 273, Ranka Heights, 4th Main, 7th Cross, Domlur Layout, Bangalore-560071, hereby declare that my son **R. JEFFREY MARIARAJ** Class X Board Certificate my name mentioned as **P. ANGELINE JOY** instead of **A. ANLINE JOY,** vide affidavit dated 01-09-2021, hence swear this affidavit before Notary **L. GOPALA KRISHNA,** Bangalore.

CHANGE OF NAME
I,**SUBHALAXMI SANGAMKAR** D/o **Pralhad Kisan Rao Sangamkar,** R/at Flat No.002, Adarsh Hill Apartment, Opp.Dayananda Sagar College, Kumaraswamy Layout, Bangalore-560078, have changed my name to **SHUBHALAXMI PRALHAD SANGAMKAR** vide affidavit dated:1/9/2021 Before Notary **L.Puttaraju** Bangalore

CHANGE OF NAME
I, **FAIZA FARZEEN,** Resident at # 93, Opposite of Shambulingeshwara Temple, Ambedkar Colony, Attibele, Anekal, Bangalore - 562 107, have changed my name from **SHWETA RAIKWAR** to **FAIZA FARZEEN** vide affidavit dated 07.08.2021 sworn before Veena Hadagali, Advocate & Notary Public, Bengaluru.

CHANGE OF NAME
I, MUDASSAR PASHA, residing at No. 71, 1st Main Road, BHEL Layout, Bysandra Jayanagar 3rd Block, Bangalore-560011, have changed my Minor Daughter's name from **ASMAIRA SHAIK** to **ASMAIRA SHAIKH** vide affidavit Dated 28/08/2021 sworn before Notary H.S.Sakalesh Aradhya, Bangalore.

CHANGE OF NAME
I, **PRATEEK RAVI,** S/o Ravikumar .N, aged about 21 years, R/a No. 2618, 37th Cross, 26th Main, Near ICICI Bank, Jayanagar 9th Block, Bangalore-560069, do hereby declare that I have changed my name from **PRATEEK R** to **PRATEEK RAVI,** henceforth I shall be known and called as **PRATEEK RAVI** only, vide affidavit dated 01-09-2021, sworn before Advocate and Notary **S. PRASANNA KUMAR** at Bangalore.

CHANGE OF NAME
I, **BHAVYA VENKATESH,** aged about 30 years, W/o Venkatesh .K, R/o #320, 8th Cross, Gowdana Palya, Subramanyapura Post, Bengaluru-560061, Karnataka State, do hereby declare that I have changed my name from **BHAVYA .K.G** to **BHAVYA VENKATESH,** henceforth I shall be known and called as **BHAVYA VENKATESH** only, vide affidavit dated 27-08-2021, sworn before Advocate and Notary **S.I. BALAGURU** at Bangalore.

CHANGE OF NAME
I, **R P Kamalakkannan** resident of Flat No. 003, Sri Mahalakshmi Urban Flora, Kodigehalli, Bangalore-560097, have changed my daughter's Name from **Srisaranya** to **K Srisaranya** vide Affidavit no. 2593 dated: 01-09-2021before Notary **N. Peruvazhuthi,** Bangalore.

AFFIDAVIT
I, **RAJANNA .M,** S/o Munivenkataswamy, aged about 47 years, R/at. Gangavara-Chowdappanahalli Village, Channarayapattana Hobli, Devanahalli Taluk, Bengaluru Rural District - 562 165, hereby declare and affirm that, my name is **RAJANNA M.,** in all my Documents like, my Aadhar and Pan Card etc., but my Visa Passport my name is wrongly mentioned as **RAJA.** My correct name is **RAJANNA .M,** hereafter, my name to be known and called as **RAJANNA .M** only, vide affidavit dated 01.09.2021, sworn before T. Narayanaswamy, Advocate & Notary, Bengaluru Rural Dist.

CHANGE OF NAME
I, **Rishabh Kumar residing at Flat No.2, 3rd Floor, Building No.65/2, HAL 3rd Stage Extension, Muniswamappa Layout, Bengaluru - 560017 do hereby change my Name from Rishabh Kumar (Old Name) to RISHABH PRADEEP KUMAR (New Name) for all practical and also record purposes in my future. Sworn before Notary Kundan Babu M on 01.09.2021 at Bengaluru.**

CHANGE OF NAME
I, **RAZIA BEGUM,** W/o Late Mohaboob Ali, aged about 48 years, R/o No. 5, 10th Cross, 16th Main Road, BTM Layout, 1st Stage, Bengaluru-560029, do hereby declare that I have changed my name from **RAZIYA BEGUM** to **RAZIA BEGUM,** henceforth I shall be known and called as **RAZIA BEGUM** only, vide affidavit dated 31-08-2021, sworn before Advocate and Notary **B.G. SRIRAM** at Bangalore.

CHANGE OF NAME
I, **TASNEEM KOUSER,** aged about 18 years, D/o Sadaqath Ali Noor Sab, R/o Ward No. 16, 2nd Cross, Darga Mohalla, Vijayapura Town, Bengaluru Rural District-562135, Karnataka State, do hereby declare that I have changed my name from **TASNEEM KUSAR** to **TASNEEM KOUSER,** henceforth I shall be known and called as **TASNEEM KOUSER** only, vide affidavit dated 01-09-2021, sworn before Advocate and Notary **GANGARAJU .B.N** at Bangalore.

AFFIDAVIT
I, **S. KIRAN,** aged about 46 years, S/o. N Shive Gowda, R/at. House No.41, 3rd Floor, 4th Cross, 1st Main, Jaimaruthi Nagar, Nandhi Layout, Bangalore-560096, hereby declare that my daughter name **SONALI .K GOWDA,** her Date of Birth is 20.08.2005, but wrongly mentioned in 10th Class Marks Card as **20.08.2003** instead of **20.08.2005,** vide affidavit dated 01.09.2021, sworn before K.C. Shashikala, Advocate & Notary Bangalore.

CHANGE OF NAME
I, RAMACHANDRAIAH K, Resident of Flat No. F 004, Ground Floor, Purva Highlands Apartment, Kanakapura Main Road, Thalghattpura, Bangalore-560062, Karnataka, India, have changed my name to K. RAMACHANDRA for all purposes vide affidavit dated 01/09/2021 before Notary Mahesha J. J, Bangalore.

CHANGE OF NAME
I, REENA is legally wedded spouse of No JC311127F, Rank Sub H/Capt Name JOHN CHACKO, presently residing at No 5, Manisha Township, Bileshivale Village, Bidarahalli Hobli, Dodda Gubbi, Kothanur, Bangalore 560077 declared that the names **REENA** and **REETHAMMA** belongs to me only, and both name belongs to one and the same person. Vide affidavit dated 30-08-2021 sworn before notary Uday Kumar K. Bengaluru

CHANGE OF NAME
I, **AYESHA,** D/o Raja Reddy, aged 33 years, R/a No. 89, Indiabele Sub Road, Janaki Layout, Attibele, Bangalore-562107 do hereby declare that I have changed my name from **BABY** to **AYESHA,** henceforth I shall be known and called as **AYESHA** only, vide affidavit dated 31-08-2021, sworn before Advocate and Notary **MEER HASSAN** at Bangalore.

CHANGE OF NAME
I, **UDAY KUMAR .L,** aged about 19 years, S/o Laxmana Kumar, R/a #14/14, 6th Cross, Bapuji Layout, Chandra layout, Vijayanagar, Bengaluru-560040, Karnataka State, do hereby declare that I have changed my name from **UDAY KUMAR** to **UDAY KUMAR .L,** henceforth I shall be known and called as **UDAY KUMAR .L** only, vide affidavit dated 31-08-2021, sworn before Advocate and Notary **S.I. BALAGURU** at Bangalore.

CHANGE OF NAME
I, **SANKAR RAY SARKAR,** S/o Nilmadhab Ray Sarkar, aged about 25 years, Permanent R/o. Village Padmamari, Gidari Road, Pakhinaga, Cooch Behar, West Bengal-536167, presently R/at. No. 135, 2nd Cross, Near Jamia Masjid, Mysore Road, Bheemanakuppe, Ramohalli, Bangalore-560060, have changed my name from **SANKAR RAY SARKAR** to **MOHAMMED HIDAYATH,** vide affidavit dated 30.08.2021, sworn before N. Nagappa, Advocate & Notary, Bangalore.

CHANGE OF NAME
I, (OLD NAME) DEEPIKA N, residing at No. 44, Nag Residency, 14th Cross, 4th Cross Road, Maruthinagar, Jyothinagar, Chandra Layout, Bengaluru-560072, have changed my name from **(OLD NAME) DEEPIKA N** to **(NEW NAME) DEEPIKA NAG** vide affidavit Dated 31/08/2021 sworn before Notary M.K.Devaki, Bangalore.

CHANGE OF NAME
I, PAVITHRA W/o Hanumantharaya M, aged about 37 years, Residing at No. 380, 9th Cross, 8th Main, Bhuvaneshwari Nagar, T. Dasarahalli, Bangalore - 560057 inform that i have changed our son's name from **AKSHAY K.H. to VEDANTH .K** vide Affidavit dated 01.09.2021, sworn to before VI Addl. Chief Metropolitan Magistrate, Bangalore

CHANGE OF NAME
I, **FEBIN BASHEER,** Mother of Rayhan Hassan, R/o B2-101, Shriram Spandhana, Challaghatta, Marathahalli Colony, Bengaluru-560037, have changed my name from **FEBIN HASSAN** to **FEBIN BASHEER,** vide affidavit dated 31-08-2021, sworn before X Addl. Chief Metropolitan Magistrate, Bengaluru.

CHANGE OF NAME
I, **BHAVESH R SHAH,** S/o Rajanikanth N Shah, aged about 41 years, R/o #D102, Adarsh Palace, 47th Cross, 5th Block, Jayanagar, Milan Hospital, Bengaluru-560041, Karnataka State, do hereby declare that I have changed my daughter's name from **AMIE BHAVESH SHAH** to **AMI BHAVESH SHAH,** henceforth she shall be known and called as **AMI BHAVESH SHAH** only, vide affidavit dated 01-09-2021, sworn before Advocate and Notary **D. GUNA SHEKAR** at Bangalore.

The US has announced plans to open over 80 million acres in the Gulf of Mexico for oil and gas exploration after a court ruled against the Joe Biden administration's pause in leasing.

Covid-19 increases the risk of developing myocarditis (heart inflammation) by a factor of 16, a new CDC paper showed, which is far higher than the myocarditis risk posed by Pfizer and Moderna Covid-19 vaccines.

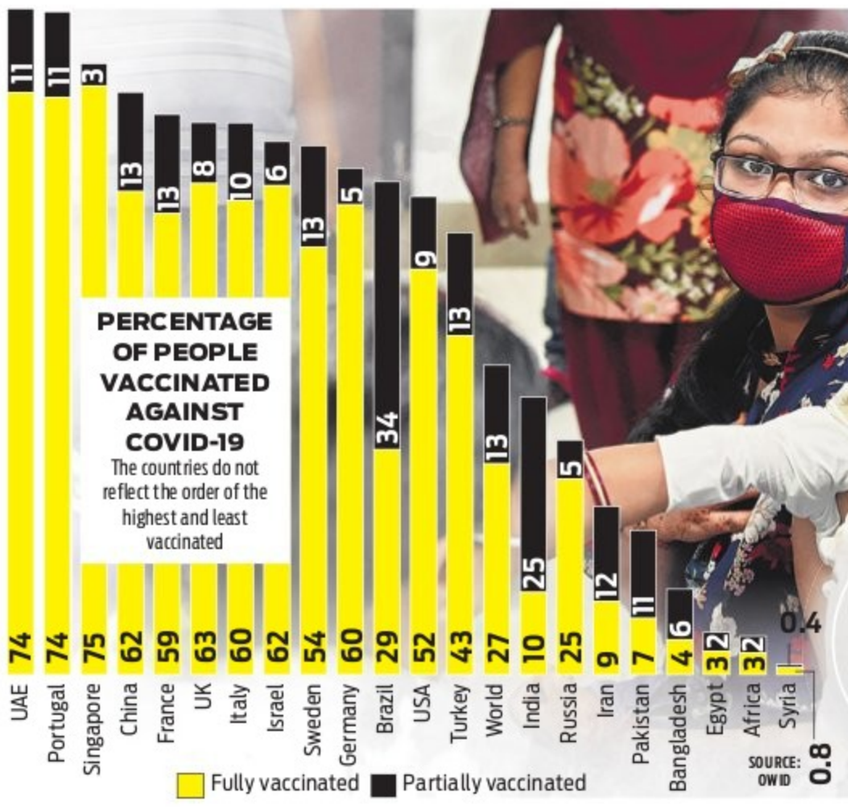

EX FILE • HEALTH

DOES VAX IMMUNITY REALLY WANE?

As the US government gears up to provide Covid-19 vaccine booster jabs this month and many European countries are set to follow suit, some scientists believe that these governments are jumping the gun. At the heart of the debate is an Israeli study which showed that coronavirus vaccine efficacy was waning in people who took jabs earlier. How well thought out are the plans across the world to roll out boosters? We take a look

1.7 PER CENT
Just 1.7 % of people in low-income countries have received at least one dose of Covid vaccine

Wasting resources on boosters for those who are already protected against severe disease does not really make too much sense

Laith Jamal Abu-Raddad, an infectious-disease epidemiologist, told the news section of *Nature*

ISRAELI STUDY

The data from the study showed pretty simple results: Those who got jabs last winter were more susceptible to the virus than those who got vaccines later in spring

It also showed a 50 per cent decline in the effectiveness of the vaccine to prevent serious infections among the elderly

Predictably, this sent shockwaves within many policy maker circles and they started mulling over booster shots. But, there is a loophole in this study reports *The New York Times*

SIMPSON'S PARADOX

In statistics, the paradox explains that certain trends arise when data is put in groups and disappears when the data is combined. It arises when a complex subject is oversimplified and tried to be seen from a single data-viewpoint

In the Israeli study, the winter and spring vaccine groups considered were two very different groups of people. The winter group, which got the vaccines first, was more affluent and educated

They were more likely to travel and the rise in cases could be due to the risks they were taking. David Dawdy from Johns Hopkins Bloomberg School of Public Health, explained that if waning immunity was an issue, there should have been a faster rise in cases among those who got jabs first

VACCINE PRODUCERS' TAKE

Covid-19 vaccine makers such as Pfizer and Moderna could reap immense profits from the third dose. And US health regulators have been extra cautious with the booster move, reports *The New York Times*

POSSIBLE CONCLUSIONS

It is true that vaccine efficacy can wane over a period of time, but there is no conclusive evidence yet to support the claim that it warrants a booster shot in eight months, which is what the United States is planning

David Dawdy told *The Times* that there is a big difference between taking a jab every six months and once in five years. Experts recommend boosters only for immunocompromised people

Along with depriving poor nations of their fair share of jabs and the possibility of new variants taking root, the hoarding of vaccine doses by wealthy nations and the exaggerated discussion on immunity waning could fuel vaccine hesitancy in people

Weather disasters soar, but deaths fall

UN report shows mounting global impact of climate change over 50 years, as extreme events surge five-fold

DATA

WEATHER disasters are striking the world four to five times more often and causing seven times more damage than in the 1970s, the United Nations weather agency reports.

But these disasters are killing far fewer people. In the 1970s and 1980s, they killed an average of about 170 people a day worldwide. In the 2010s, that dropped to about 40 per day, the World Meteorological Organization said in a report Wednesday that looks at more than 11,000 weather disasters in the past half-century.

The report comes during a disaster-filled summer globally, including deadly floods in Germany and a heat wave in the Mediterranean, and with the United States simultaneously struck by powerful Hurricane Ida and an onslaught of drought-worsened wildfires.

"The good news is that we have been able to minimise the amount of casualties once we have started having growing amount of disasters: heatwaves, flooding events, drought, and especially ... intense tropical storms like Ida, which has been hitting recently Louisiana and Mississippi in the United States," Petteri Taalas, WMO's secretary-general, told a news conference.

TOP 10 DISASTERS IN THE PERIOD 1970-2019

Disaster	Year	Country	Deaths
Drought	1983	Ethiopia	3,00,000
Storm (Bhola)	1970	Bangladesh	3,00,000
Drought	1983	Sudan	1,50,000
Storm (Gorky)	1991	Bangladesh	1,38,866
Storm (Nergis)	2008	Myanmar	1,38,366
Drought	1973	Ethiopia	1,00,000
Drought	1981	Mozambique	1,00,000
Extreme temperature	2010	Russia	55,736
Flood	1999	Venezuela	30,000
Flood	1974	Bangladesh	28,700

"But the bad news is that the economic losses have been growing very rapidly and this growth is supposed to continue," he added. "We are going to see more climatic extremes because of climate change, and these negative trends in climate will continue for the coming decades."

In the 1970s, the world averaged about 711 weather disasters a year, but from 2000 to 2009 that was up to 3,536 a year or nearly 10 a day, according to the report, which used data from the Centre for Research on the Epidemiology of Disasters in Belgium. The average number of yearly disasters dropped a bit in the 2010s to 3,165.

Most death and damage during 50 years of weather disasters came from storms, flooding and drought.

More than 90% of the more than 2 million deaths are in what the UN considers developing nations, while nearly 60% of the economic damage occurred in richer countries.

In the 1970s, weather disasters cost about $175 billion globally, when adjusted to 2019 dollars, the UN found. That increased to $1.38 trillion for the period from 2010 to 2019.

What's driving the destruction is that more people are moving into dangerous areas as climate change is making weather disasters stronger and more frequent, UN disaster and weather officials said. Meanwhile, better weather warnings and preparedness are lessening the death toll.

ASIA'S TOLL

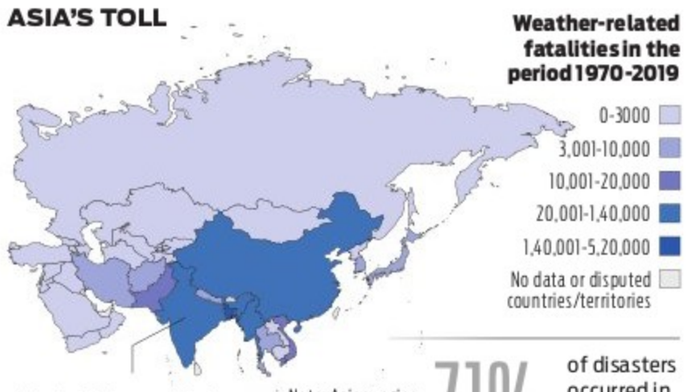

In India, 551 disasters killed 1,34,037 people over 50 years. Three major storms killed 10,000

Note: Asian region is as per WMO's classification

71% of disasters occurred in developing economies

FACT OF THE MATTER

Dino skeleton up for auction

PALAEONTOLOGY

A Paris auction house will seek to sell in October the world's biggest known example of the dinosaur triceratops, known as "Big John", with the spectacular skeleton, organisers said Tuesday. The triceratops is among the most distinctive of dinosaurs due to the three horns on its head — one at the nose and two on the forehead . "Big John" is the largest known surviving example, 66 mn years old and with a skeleton some eight metres long. It is estimated that it will sell at $1.4 to $1.8 mn, though dinosaur auction sales have proved unpredicable. In October, a rare allosaurus skeleton, one of the oldest dinosaurs, was auctioned to an anonymous bidder for over three million euros, twice its estimate. It has an export licence and there are a dozen possible buyers.

'Mu' variant of interest

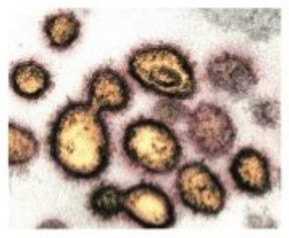

MEDICINE

The World Health Organization (WHO) has said it is monitoring a new coronavirus variant known as "Mu", which was first identified in Colombia in January. Mu, known scientifically as B.1.621, has been classified as a "variant of interest". The WHO said the variant has mutations that indicate a risk of resistance to vaccines and stressed that further studies were needed to understand it. "The Mu variant has a constellation of mutations that indicate potential properties of immune escape," the bulletin said. The WHO currently identifies four Covid-19 variants of concern, including Alpha, which is present in 193 countries, and Delta, present in 170 countries. Five variants, including Mu, are to be monitored.

No social safety net for 4.1 billion people

HEALTH

OVER half of all people in the world have no social protections, the United Nations said Wednesday, even after the pandemic spurred countries to offer more services to their populations.

In a report on the state of social protection globally, the UN's International Labour Organization said that 4.1 billion people were living without any social safety net of any kind.

Social protection includes access to health care and income security measures related especially to old age, unemployment, sickness, disability, work injury, maternity or the loss of the main breadwinner in a family, as well as extra support for families with children.

In 2020, only 46.9% of the global population benefitted from at least one such protection, according to the report -- ILOs first on the subject since 2017.

That low rate came even as access to healthcare, sickness and unemployment benefits have more than ever proved their relevance during the Covid-19 pandemic.

"This crisis has revealed the absolutely crucial role that social protection has played in national responses around the world," ILO chief Guy Ryder told reporters.

"Without the massive and rapid expansion of social protection during the Covid-19 crisis, its impact would certainly have been very much worse than it actually has been."

Ryder said this renewed appreciation for social protections had offered "glimmers of optimism amid the devastation wrought by the pandemic."

He urged countries to centre their recovery efforts around boosting social protections.

"Countries are at a crossroads," he said in a statement, stressing that "this is a pivotal moment to harness the pandemic response to build a new generation of rights-based social protection systems." Ryder said Covid had acted "as an X-ray for global society".

Himachal snow cover plunges 18%: Study

ENVIRONMENT

CHANDIGARH: During the 2020-21 winter period, the Himalayas in Himachal Pradesh saw a 18.52% decrease in snow cover from a year ago and decline may be linked to climate change.

The now cover decreased from 23,452 km² in 2019-20 to 19,183 km² in 2020-21 winter, the research done by the Centre on Climate Change of the Himachal Pradesh Council for Science Technology and Environment (HIMCOSTE) and Space Applications Centre, Ahmedabad, found.

Nishant Thakur, joint member secretary of HIMCOSTE, told this newspaper: "The rise in temperature and green houses gases affects the snowfall pattern thus snow cover is less. Overall, there has been a rise in macro temperature. As various studies have found that the temperature of the higher Himalayan region has increased by one degree when compared to the lower region, which may have an effect on the precipitation factor."

SS Randhawa, principal scientist of HIMCOSTE who headed the study team, said, "The data analyses of all four major river basins — Ravi, Sutlej, Chenab and Beas — point to the total negative trend in 2020-21 winters. Alsothe seasonal snowfall pattern has extended even up to May." *Harpreet Bajwa*

WADING THROUGH

A rhino is seen inside the flood-hit Pobitora Wildlife Sanctuary in the Morigaon district of Assam on Wednesday | PTI

'Red List' letting big cats down?

CONSERVATION

Lions and cheetahs are closer to extinction than the authoritative Red List of Threatened Species suggests, according to conservation scientists who warn that sharp drops in populations could be going undetected. Africa's marquee big cats are currently listed as "vulnerable", but with declines in lion numbers close to the threshold for a higher risk category and heated debate over how many cheetahs are actually left in the wild, experts are asking if this is enough. An "uplisting" does not guarantee protection, they say, but it would more accurately reflect their dire situation and could channel resources to help them survive in the wild, where they are most recently menaced by poaching and the pet trade. The stone lions guarding Beijing's Forbidden City, the bronze ones at Admiral Nelson's feet on Trafalgar Square, the constellation Leo and the emblems of a score of top European football clubs all attest to the cultural significance of these majestic creatures. But as apex predators, they are also lynchpins in their ecosystems — as South African conservationist Paul Funston puts it, the "big daddy holding a lot of things in place."

FERTILISER BAN IMPACT

Sri Lanka's tea biz hit by push for 100% organic status

A labourer plucks tea leaves at a plantation in Ratnapura, Sri Lanka | AFP

AGRICULTURE

AHANGAMA: Sri Lanka's drive to become the world's first 100 percent organic food producer threatens its prized tea industry and has triggered fears of a wider crop disaster that could deal a further blow to the beleaguered economy.

President Gotabaya Rajapaksa banned chemical fertilisers this year to set off his organic race but tea plantation owners are predicting crops could fail as soon as October, with cinnamon, pepper and staples such as rice also facing trouble. Master tea maker Herman Gunaratne, one of 46 experts picked by Rajapaksa to guide the organic revolution, fears the worst.

"The ban has drawn the tea industry into complete disarray," Gunaratne said at his plantation in Ahangama, 160 kilometres south of Colombo. "The consequences for the country are unimaginable."

The 76-year-old, who grows one of the world's most expensive teas, fears that Sri Lanka's average annual crop of 300 million kilogrammes will be slashed by half unless the government changes course.

Sri Lanka is in the grip of a pandemic-induced economic crisis, with gross domestic product contracting more than three percent last year, and the government's hopes of a return to growth have been hit by a new coronavirus wave.

Food security 'compromised'

But tea is Sri Lanka's biggest single export, bringing in more than $1.25 billion a year — accounting for about 10% of the country's export income. Rajapaksa came to power in 2019 promising subsidised foreign fertiliser but did a U-turn arguing that agro chemicals were poisoning people.

HELPLINE
THE NEW INDIAN EXPRESS
For subscriptions & Supply related Complaints
Call / WhatsApp
9886143555
7 AM - 4 PM MONDAY to SATURDAY

Education. Goals. And game changing decisions.
edex
Every Monday with THE NEW INDIAN EXPRESS

THE MOST COST-EFFECTIVE WAY TO REACH YOUR CUSTOMERS
Advertising in The New Indian Express 'Business & Enterprise' column helps to reach your customers in Tamil Nadu, Karnataka, Kerala, Andhra Pradesh, Telangana, Odisha and The Morning Standard, New Delhi in a cost effective manner, yielding more returns! No matter what your business, find your customers here!
BUSINESS & ENTERPRISE
EXPRESS CONNECTS
EVERY MONDAY For details: 92443 17292

THE NEW INDIAN EXPRESS City

Bengaluru Express

READ SHARE FOLLOW
newindianexpress.com
Mail us: bengalurucityexpress@gmail.com
02.09.2021 THURSDAY

DAY'S DIARY

Death anniversary

Writer, poet, philologist, and academic, JRR Tolkien, author of the high fantasy works *The Hobbit* and *The Lord of the Rings*, died on this day in 1973

INITIAL WORKS

His first scholarly publication was an edition of *Sir Gawain and the Green Knight* (1925). He also wrote books on Chaucer (1934) and Beowulf (1937)

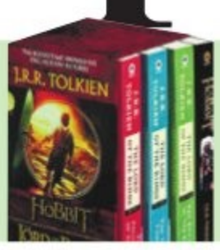

FAMOUS WORK

His famed *Lord of The Rings* trilogy is set in the land of Middle-earth. It is a sequel to Tolkien's *The Hobbit* (1937) and constitutes one of the most successful novels in publishing history

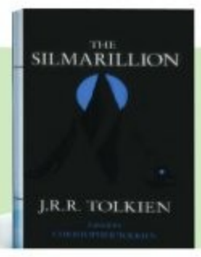

AFTER HIS DEATH

After Tolkien's death, his son Christopher published many of his father's works and manuscripts, including *The Silmarillion* (1977)

Catch a special glimpse of Vikrant Rona

PG 4

As Bengalureans opt for a one-day tour to farmlands and wineries, they are also learning how to grow their own fruits and vegetables at home

Out and about

ANILA KURIAN

NO doubt, there has been an increase in the number of people visiting local nature spots to cope with the physical and mental challenges posed by the Covid-19 pandemic. Adhering to the Covid health protocols, one-day tour in Bengaluru, is gaining momentum as travel enthusiasts not only get the opportunity to spend most of the day amidst nature but also get time to explore and experience new things and return home completely refreshed and rejuvenated. Of late, Bengalureans are venturing out to places where they get to experience and be close to nature and learn from it to use in their daily lives.

One such place where visitors are thronging to enjoy fresh air and organic farming is Annadana, located at Vidyaranyapura. Spread across an area of two acres of land, this 55-year-old farm is attracting people who are interested in farming or want to learn more about it. Sangita Sharma, one of the proprietors of Annadana, says, "We have people from different age groups come in for a tour that can be anywhere from one hour to three hours. Due to school holidays, we had more visitors during the weekends and they were mostly youngsters who accompanied their parents."

The theme, 'Farm Trail', which includes soil-to-seed-to-plate, is a hot seller. The price of it is ₹2,000 per person, including farm-fresh refreshments. "It's a great learning opportunity where people learn how to grow vegetables and fruits at home. I think people also enjoy coming here as they can breathe fresh air," says Sharma. Visitors can experience hands-on training and take home seeds and knowledge of starting their home gardens. "Some have learned farming from us before converting their large properties located in the outskirts, into farmlands," she adds.

1. Grape stomping at Grover Zampa Vineyards 2. Visitors experiencing Annadana's 'soil-to-seed-to-plate' concept

Similarly, Tengin in Arsikere, Hassan, too is becoming popular among travellers. Recently, the farm introduced coco-tourism to attract more visitors. "It's been about two months since we started it. While we make and sell products otherwise, I started this to ensure that the workers in my hometown remain here and realise we need their work to continue," says Madhu Kargund, the owner of Tengin.

He points out that people who visit Chikamagaluru or Mangaluru find it convenient to stop by at Arsikere. "Recently, a yoga enthusiast visited the farm. Although she didn't know Kannada, after a site tour and learning about what we do here, she spent time with the villagers and even taught them yoga," Kargund says.

Closer home, Grover Zampa Vineyards is another hot favourite. Antara Kini, training and trade marketing manager of South division, says the footfall during weekends has been good. Visitors are introduced to 'grape-to-glass' concept. Its itinerary also includes grape stomping, visit to barrel rooms, and wine tasting followed by lunch at the restaurant. "It's interesting that visitors now seem to know their wines better or have a fair knowledge about it compared to pre-pandemic times," Kini says.

Visitors now seem to know their wines better or have a fair knowledge about them compared to pre-pandemic times

Antara Kini, marketing manager Grover Zampa

We started the concept of coco-tourism two months ago. This is a good way for city residents to interact with field workers

- Madhu Kargund, founder, Tengin

FACT FILE

Grover: Weekday tour + tasting ₹650 ++
Weekend tour + tasting ₹1,000 ++
Contact: 63669 46331

Annadana: Learn about grow your food in a workshop called 'Soil-to-seed-to-plate'. ₹2,000 per head, inclusive of farm-fresh refreshments
Contact:82771 16606

Tengin: Farm visit including food at ₹499
Contact: 97403 30316

Why inclusive fashion is the future

(The writer is a lifestyle consultant and mindful fashion advocate)

HOW many of us remember growing up reading fashion magazines and praying to God to look exactly like that "perfect" photoshopped model on the cover page? In the current narrative of fashion, important dialogues like 'inclusiveness' and 'gender neutral' are finally taking centre stage. There has been a lot of soul-searching in the fashion industry over the recent years, with a slow transition towards a more inclusive and accepting space, the focus is less on clothing for women versus men, or thin vs plus size, and more on clothing that represents an attitude, empowerment, or an overall aesthetic look.

Everyone remembers Rihanna's famous first Savage X Fenty show 2018, where the star made a clear statement that every woman is an important part of her world, as pregnant women and models of all different ethnicities and body shapes, proudly sported her lingerie designs. This iconic show was one of the first in the history of fashion to champion diversity and inclusivity in fashion .

Back home, the Fashion Design Council of India (FDCI) together with a few designers have been making strong efforts to highlight diversity, via campaigns and phygital fashion weeks. Couturier Gaurav Gupta has been the biggest example of emphasising inclusivity and diversity through his digital movie at Couture Week 2021. Known for his sculptural designs, his digital movie hit the right note celebrating varying topics from body positivity, age-gap in relationships, the LGBT community, among other facets of diversity.

Nazm by Bengaluru, owned by Bombay-based designer Varsha Shetty, is one of the very few jewellery brands which advocates gender-fluidity. "Inclusivity for us was more of a personal choice. Our friends who stand by their choices in life fell in love with our pieces. And when we saw them style it so beautifully, this concept just grew on us organically. My jewellery is for everyone who would want to wear it. It was never made for a specific type of person or gender," says Varsha.

Breaking the mould, men's wear couturier Kunal Rawal's collection titled 'Vision Quest' made a statement with a diverse ensemble of models. Says Kunal, "Fashion is only supposed to highlight your personality, not hide it." The highlight of the show was actress Sonam Kapoor who played muse, acing a gender neutral look in a beige and ivory embroidered bandhgala and split dhoti pants. Styled by Rhea Kapoor, this look makes us weary of branding the collection as menswear. "Sonam owns the textured embroidered bandhgala and dhoti pants with ease - we'd rather call it a 'new-age couture quest for boss brides'," quotes the Voice of Fashion .

Although there has been momentum building up on these important conversations, most brands still seem to treat inclusivity and diversity initiatives as just another box to check, or merely a new trend to follow. With the world moving to a more conscious lifestyle, being inclusive has become a necessity. As brands who refuse to offer inclusive sizing, and fail to represent a diversity in models in their brand imagery are being called out, it has become more and more important for brands to make this a part of their core value.

Right: Sonam Kapoor wearing Kunal Rawal **Top:** Gender-fluid jewellery by NAZM

KNOW YOUR CITY

Arun Prasad, city-based history researcher, unravels interesting facts about Bengaluru in this weekly quiz series. So it's time for you to find out how familiar you are with the city, beyond its heritage buildings, IT parks and the pub culture.

THE QUIZ WILL BE PUBLISHED EVERY WEDNESDAY

Send answers to **bengalurucityexpress@gmail.com** with the subject line **'Know Your City Quiz'**

Correct answers and names of first three respondents with right answers will be featured in CE on Thursday.

THE RIGHT ANSWERS ARE

1) Dooravani Nagar / K R Puram; 2) 1954; 3) Walchand Hirachand

FIRST THREE TO GET IT RIGHT

1. V P Prathap
2. Padma AV
3. Ananth Irde

B'lureans mark Buffett birthday with launch of 'Women Investors' Day'

EXPRESS FEATURES

AS legendary investor Warren Buffett celebrated his 91st birthday on Monday, here in Bengaluru too, a group of women made the day special. Members of Kolkata-headquartered Millennium Mams', a womens-only financial awareness and literacy group, launched 'Women Investors' Day' on the occasion. Joining them as the guest of honour was prominent investment banker and group CEO of Ambit Capital, Ashok Wadhwa.

In addition, Bishnu Dhanuka, the brainchild of the organisation, runs an initiative called the Buffett Club, which teaches long-term investing based on the principles of Warren Buffett. The next online session begins on October 20 and will be held on Wednesdays between 6pm and 7pm for three months.

Committee members of the Bangalore chapter of Millennium Mams'; (below) Bishnu Dhanuka

During this pandemic, the organisation has invited eminent speakers, including Indira Nooyi, former chairman & CEO, Pepsico; Suresh Narayanan, chairman & MD at Nestle India Limited; N Chandrasekaran, chairman, Board of Tata Sons; N R Narayana Murthy, co-founder and chairman of the Board of Infosys. "This initiative is aimed at breaking stereotypes and educating women about the world of investing," says Dhanuka, adding that over 5,000 women have benefitted so far.

The sessions combine theoretical lessons with factory visits and participation in AGMs to reinforce learning about companies and sectors. Currently, their chapters are operational in Kolkata, Bangalore, and Mumbai. "Online sessions enabled more members to attend e-AGMs that were analysed by us in depth," says Dhanuka.

For details, call, Tanya: 9741446622; Sunita: 9845029699.

CITY READ

REVA University plants over 2,500 saplings

As part of REVA Vanamahotsava, REVA University conducted tree plantation drives in and around Bengaluru and planted more than 2,500 saplings in two weeks. The plantation drive was launched on August 15. The first drive was conducted at Mitiganahalli Lake. This was followed by other plantation programmes at Kote Prasanna Anjaneya Swamy temple, Srinivas Nagara (Baiyappanahalli) village, and a recent one near Chikkaballapur.

On top of the world

Just having returned after climbing Russia's Mt Elbrus, this Bengaluru-based model tells *CE* about the rigorous ground preparation for her expedition

SANATH PRASAD

IT was winter of January 2018 when mountaineer **Gayatri Mohanty** was climbing the Chadar trek (3,500 m) in Ladakh, navigating extreme weather conditions of -30 degree Celsius. And all this without appropriate trekking gear. Although she fractured her wrist, she still managed to complete the trek. This was the trigger for Mohanty, who is also a model, to pursue mountaineering as a passion. But this time, she knew the intensive ground work that it would require. Just having returned from Russia, after an expedition to Mount Elbrus, Mohanty says, "Strange as it may sound, my interest in hiking and mountaineering soared after the injury during the Chadar trek. From then on, I started climbing once or twice a year. So far, I have climbed seven mountains, including Triund (Himachal Pradesh), Markha Valley (Ladakh), Kedarkantha (Uttarakhand), Everest Base Camp and Kala Patthar, Nepal, Chadar trek and Mt Elbrus,Russia," says Mohanty, who quit her banking job in 2017.

The preparations for Mt Elbrus was one-of-its-kind with the pandemic casting its shadow. However, Mohanty managed to make use of the lockdown and worked-out at home ahead of climbing the 5,642-mt peak. "I was working out regularly at home, doing household chores and looking after family. I believe that climbing has a lot to do with the mind. I gathered all my thoughts to keep my spirits up ahead of the mission. The fresh snow was very challenging in Russia but I managed to finish the expedition in 10 hours, between 1 am and 10 am," says Mohanty.

SNEAK-'PEAK'

No. of days spent and distance hiked on each mountain

- **2017:** Triund,Himachal Pradesh - 1 night 2 days (18km)
- **2017:** Chadar trek, Ladakh - 8 nights 9 days (70km)
- **2019:** Markha Valley, Ladakh - 5 nights 6 days (81 km)
- **2020:** Kedarkanta, Uttarakhand- 5 nights 6 days (40 km)
- **2021:** Everest Base Camp (including Kalapattar & NangkarTshang peak)-12 days (146 km)
- **2021:** Mount Elbrus, Russia- 9 days (30 km)

Mohanty, the winner of Mrs India Global Universe and first runner-up of Mrs Karnataka, is now gearing up for an expedition of Mount Kilimanjaro in Africa (5,895 mt) as part of the seven summits, hosted by India-based mountaineering company Boots & Crampons.

She believes that women should take up hiking and mountaineering. "My goal is to cheer more women to take up such sports," says Mohanty.

BRUSH WORKSHOP

When you learn basic painting brush strokes, you can create endless designs. Register yourself for basic painting brush strokes and make your own decorative paintings.
When: Sept 3
Details: insider.com

HIP-HOP WORKSHOP

Hip-hop Choreography Workshop with Sagar Bora, is being organised by School of Shuffle. In this masterclass, you'll learn about hip-hop dance, and watch an exclusive choreography by Bora.
When: Sept 18
Details: insider.in

DIY WORKSHOP

If you want a stress-busting activity, register yourself for DIY Coasters Dot Art workshop by The Circle Community. You can design your everyday coasters and match them with your home decor.
When: Sept 3 **Details:** insider.com

DASTKAR BAZAAR

The Bengaluru Dastkar Bazaar is an effort to provide relief and revive the lost livelihoods of craftspeople across India. It'll be held at Jayamahal Palace Hotel.
When: Till Sept 7
Details: 98997 07629

CATCH COMICS MANISH JAIN AND SPARSH KUMAR SINHA AT MARCOPOLO CAFE, KORAMANGALA. WHEN: SEPT 5 DETAILS: BOOKMYSHOW.COM

Meditation Course

Free Meditation course by We Meditate is an online guided meditation class where you will be taught easy, practical and useful meditation for spiritual awakening, stress care, joy and health. **When:** Sept 4 **Details:** Eventbrite.com

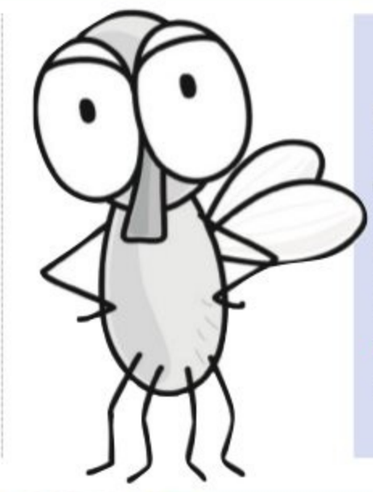

Friendly Craftnoon

'Monthly Online Craftnoon' is an event that will be held on Google Meet where you get to meet new 'crafty' friends and share what you have been working on.
When: Sept 5-6
Details: Eventbrite.com

Story Time

'Bucketfull of Stories', facilitated by Vikram Sridhar, is an event that delves into various genres of stories one receives, consumes and shares with others.
When: Sept 4
Details: townscript.com

Workshop for Vegans

'Vegan for Beginners' by Nola Ro is an online workshop where you will be introduced to what eating vegan is like and where you will get to learn to cook vegan dishes.
When: Sept 19
Details: Eventbrite.com

Textile Exhibition

'Pause for a Cause' will showcase contemporary fashion with Indian textiles between 11 am and 7.30 pm. The event is an aid for Concern India foundation and is organised by Securegiving. **When:** Sept 3-4
Details: Tamarind & Plumeria Halls, Taj West End

QUICK FIX

What's cooking

IN YOUR KITCHEN?
We are hungry for recipes with minimum ingredients and maximum flavours. Share your quick-fix with us, along with step-by-step photos, at cityexpresschn@gmail.com

PUFFED RICE UPMA WITH EGG WHITES

INGREDIENTS

- **Puffed rice:** 6 cups, soaked & squeezed
- **Egg whites** (sprouts/other veggies can also be used): 3-4
- **Oil:** 1 tbsp ■ **Mustard seeds:** 1/2 tsp
- **Cumin seeds:** 1/2 tsp
- **Onion:** 1 big, finely chopped
- **Green chillies:** 5-6, slit
- **Curry leaves** ■ **Salt**
- **Turmeric powder:** 1/2 tsp

METHOD

- Heat oil in a pan/kadai. Temper with mustard, cumin seeds. Add curry leaves, onions, green chilies and saute for a minute.
- Add salt, turmeric and give a quick stir. Add egg whites.
- Once the egg whites are cooked, add the puffed rice after squeezing out all the water
- Stir well, cook for a minute and turn off the flame. Have it for breakfast or as an evening snack.

— Beulah Valmiki, Hyderabad

SOUND BOARD

THE MOTH

Since its launch in 1997, 'The Moth' has presented thousands of true stories, told live and without notes, to standing-room crowds worldwide. The Moth podcast features many favourite stories told live on Moth stage.
- On Google Podcast

A SHOW ABOUT CRYPTO

Comedian Rohan Joshi sits down with an expert to explain, in the simplest of ways, what cryptocurrency is and how it all works. Each week, he embarks on a mission to understand for himself what the different aspects of cryptocurrencies are, and how they all come together.
- On Google Podcast

LIFE IS BEAUTIFUL

Stories of love, life, relationships and more. Spotify Studios presents Life Is Beautiful — a podcast that will give you hope and restore your faith in life, with short stories from across the country.
- On Spotify

DARKNET DIARIES

Explore true stories of the dark side of the internet with host Jack Rhysider, as he takes you on a journey through the chilling world of hacking, data breaches, and cyber crime.
- On Apple Podcasts

MAED IN INDIA

India's first indie music podcast showcases the best Indian independent musicians from India and abroad. Each episode presents an interview with an artiste/band along with an exclusive stripped down session or acoustic renditions of their original music.
- On Apple Podcasts

POPULAR ON YOUTUBE

KANDA NAAL MUDHAL

Two youngsters meet in a marriage hall and fight with each other and thereafter, every-time they meet, they end up fighting. But there comes a time when this animosity turns to love.
- Cast: Laila, Prasanna, Karthik Kumar

ULLAM KETKUMAE

A friendship between college friends Shyam, Priya and Pooja suffers when Shyam confesses his love for Priya, leaving Pooja, who also loves him, heartbroken.
- Cast: Arya, Asin, Laila, Shyam, Pooja

PARTHEN RASITHEN

Shankar, a graduate, awaits recruitment and lives as a tenant with Bhanu who seeks his company to stay away from her stepbrother. Meanwhile, Shankar begins to fall in love with Sarika.
- Cast: Prashanth, Simran, Laila, Raghuvaran

DHEENA

Dheena works for his brother Adhikesavan, a gangster, and is very close to him. However, things turn sour between them after a misunderstanding leads to the death of their sister.
- Cast: Ajith, Laila, Suresh Gopi

Scan this QR code to find out how your favourite celebs are coping with the lockdown.

WHAT'S ON TED TALKS

1 ARE WILD ANIMALS REALLY WILD BY EMMA MARRIS

Human activity is affecting the planet in dramatic, unsustainable ways — including destroying the habitats of wild animals. Considering our obligation to care for the creatures we've impacted, environmental writer Emma Marris dives into the ethics of wildlife management.

2 THE (DE)COLONISING OF BEAUTY BY SASHA SARAGO

Beauty is about more than the body you inhabit — it's a way of being that goes beyond genetics or societal ideals. Aboriginal writer and former model Sasha Sarago invites you to decolonise beauty, moving away from the monolithic Eurocentric archetype.

3 3 MYTHS ABOUT RACISM THAT KEEP THE US FROM PROGRESS BY CANDIS WATTS SMITH

Racism morphs, spreading and hiding behind numerous half-truths and full-blown falsities about where it lives and who embodies it. In this actionable talk, political scientist Candis Watts Smith debunks three widely accepted myths about racism in the US and calls for a nuanced, more expansive definition to support this new era of anti-racist action.

4 THE MISSING 96% OF THE UNIVERSE BY CLAIRE MALONE

We've misplaced the building blocks of the cosmos — and particle physicists like Claire Malone are on a mission to find them. She explains how questioning our fundamental understanding of nature itself invites a different, more meaningful perspective, universally.

5 LINK BETWEEN MENOPAUSE AND GENDER INEQUITY AT WORK BY ANDREA BERCHOWITZ

Hot flashes, joint pain, anxiety, depression, difficulty sleeping — these unforgiving menopause symptoms directly impact work but often go overlooked and under-discussed as a taboo topic, says entrepreneur Andrea Berchowitz. She gives practical advice on how to create a menopause-friendly work culture that supports gender equity.

FIT BIT

ANUVITTASANA

(STANDING BACKBEND POSE)

In Sanskrit, 'anuvitta' means obtained and 'asana' means pose. It helps to strengthen the lower back, as well as bolstering the cardiovascular and respiratory systems. To release from the pose, it is important to keep a soft bend in the knees and support the lower back with your hands. To deepen this pose, walk the hands down the back of the thighs; it requires core strength and flexibility. A further modification is to interlace the fingers behind the back, with index fingers pointing down.

STEPS

- Stand straight in Tadasana (Mountain Pose).
- Inhale and come up; straighten the knees and raise the upper body.
- Again inhale and take the neck, shoulders and the chest back, placing the hands on the hip.
- Exhale completely here and begin slow breathing, watching the chest and the abdomen expand with the breathing.
- This pose will protect the back from any stiffness that may arise while running and also keeps digestion under control.
- Remain in the position for about six breaths or as per the body's comfort.
- Release from the pose and remain standing straight closing your eyes; bring breath back to normal.
- Let the body relax while standing as you do deep breathing. Stay calm and focus on easing the body.
- Avoid practising Savasana after this and before running. It is better to go into Kapalabathi Pranayama if one feels a bit tired to relax the brain.

BENEFITS

- The backbend helps with toning and flexibility of the muscles around the hips and the lower back.
- Helps stimulate the internal organs leading to an improved digestion.
- Stimulates pancreas and controls high blood sugar.
- Helps open and in better functioning of the heart. Regulates blood pressure.
- This stretching improves the functioning of the lungs reducing any respiratory disorders.
- Improves balance body and mind. Creates awareness which is essential for balance.
- More effective to relieve menstrual disorders.
- Creates a foundation for challenging backbends like Ustrasana (Camel Pose), Viparita Virabhadrasana (Reverse Warrior Pose) and many others.

LIMITATIONS

- This should not be practised by those with recent or chronic injury to the hips, lower back or neck and heart issues such as high blood pressure and vertigo.
- Before practising this asana during pregnancy, consult a yoga expert.

— by N Elumalai, PhD scholar (Yoga Science) at Meenakshi Academy of Higher Education & Research, Chennai

NOW STREAMING

REGIONAL

O KADHAL KANMANI (Tamil)

It's love at first sight for a young couple repelled by the concept of marriage, but their view shifts when they move into a older couple's home.

Cast: Dulquer Salmaan, Nithya Menen Prakash Raj, Leela Samson

- Watch on: Netflix

UYARE (Malayalam)

This family drama film follows the life of Pallavi Raveendran, an aviation student who survives an acid attack by her abusive boyfriend that jeopardises her career.

Cast: Parvathy Thiruvothu, Asif Ali and Tovino Thomas

- Watch on: Netflix

AMMORU THALLI (Telugu)

Small-time reporter Engel's life changes drastically when he meets his ancestoral goddess Ammoru Thalli. What happens when she puts forth an intriguing plea?

Cast: Smruthi Venkat, RJ Balaji, Nayanthara, Yashika Annand

- Watch on: Disney+ Hotstar

NAVA RASA (Tamil/series)

From amusement to awe, the nine human emotions of Indian aesthetic theory are explored in this anthology series. The nine episodes represent a different emotion or rasa such as anger, compassion, courage, disgust, fear, laughter, love, peace and wonder.

Cats: Suriya, Vijay Sethupathi, Siddharth, Revathi and others

- Watch on: Netflix

All the streaming apps can be accessed on smartphones and smart TVs with Internet connection.

ARAVINDA SAMETHA VEERA RAGHAVA (Kannada)

A young man's life changes after engaging in a violent fight with henchmen from the rival village. He escapes to Hyderabad and decides to stay away.

Cast: NT Rama Rao Jr., Pooja Hegde

- Watch on: Disney+Hotstar

#HOME (Malayalam)

Oliver Twist (Indrans) wants to be tech-sawy and become a better companion to his two sons who spend more time on their phones than with their loved ones.

Cast: Indrans, Sreenath Bhasi, Vijay Babu

- Watch on: Disney+Hotstar

EESWARAN (Tamil)

Set during the Covid-19 pandemic, when a prediction of death by an astrologer shakes up a close-knit family, their manservant tries to set things right.

Cast: Silambarsan, Bharathiraja, Nidhhi Agerwal, Nandita Swetha

- Watch on: Disney+ Hotstar

FOREIGN

SAS: RISE OF THE BLACK SWAN

A special forces operative travelling from London to Paris with his girlfriend takes action when armed, ruthless mercenaries seize control of their train.

Cast: Sam Heughan, Ruby Rose, Andy Serkis

- Watch on: Netflix

GODZILLA VS. KING KONG

Legends collide in Godzilla vs. Kong as these mythic adversaries meet in a spectacular battle for the ages, with the fate of the world hanging in the balance.

Cast: Alexander Skarsgård, Millie Bobby Brown, Rebecca Hall

- Watch on: Amazon Prime Video

EVANGELION: 3.0+1.01 THRICE UPON A TIME

In the fourth and final installment of the Rebuild of Evangelion, Misato and her anti-Nerv group Wille arrive in Paris, a city now red from core-ization. Crew from the flagship Wunder land on a containment tower.

Cast: Megumi Ogata, Megumi Hayashibara, Yuko Miyamura

- Watch on: Amazon Prime Video

GEMINI MAN

A recently retired sniper faces off with a younger, stronger, cloned version of himself as a covert government agency, who engineers to kill him.

Cast: Will Smith, Mary Elizabeth Winstead, Clive Owen

- Watch on: Netflix

SUBSCRIPTION

Disney+Hotstar: ₹ 399 per month
Netflix: ₹ 199 per month
Prime Video: ₹ 129 per month

THURSDAY
02•09•2021

Here are some yoga poses that help with post Covid-19 recovery

REGAIN YOUR STRENGTH

DR RAJIV RAJESH

WE'll go through a few yoga asanas that will help one to gradually restore health and regain energy levels during the recovery phase from Covid-19. There are, however, certain guidelines that must be followed. Firstly, one must not, strain beyond what the body is capable of. It is also essential to listen to the bodily instincts when practising these asanas. Second, perform the asanas with awareness by synchronising the bodily movements with breathing.

MATSYASANA

Matsyasana is a position in which the chest is elevated during the performance of asana. This posture encourages deep breathing, promotes detoxification, strengthens the immune system and boosts the body's energy level. It also clears the nasal pathways and soothes congestion, which is beneficial for recovery from Covid-19.

Method

- Sit in Padmasana and then lie on the back with the support of elbows.
- Inhale and elevate your chest.
- Bend the neck back and place the head on the mat.
- Hold the big toes and bring the elbows down.
- Breathe normally and stay in this posture for a minute. While exhaling, release the above posture.

VAKRASANA

This asana makes the spine supple, opens up the chest and improves oxygen supply to the lungs. It also massages the internal organs and improves digestion.

Method

- Sit on a mat with the legs stretched forward. Bend the right leg and place the sole of the right foot beside the left knee. Keep the right palm flat behind the spine.
- While inhaling, raise the left hand up and while exhaling, move the hand from the outer side of the right knee and hold the big toe or the ankle. Turn the head and shoulder back on the right side and maintain the position with normal breath.
- To release the posture, turn your head to the front side. While inhaling, raise the left hand up and while exhaling, bring the hand down.
- Repeat on the left side.

PAWANMUKTASANA

This technique gives the back and spine a gentle massage and helps relieve discomfort from gas and bloating.

Method

- Lie down straight on the back. While inhaling, raise the legs up. Bend the legs from the knees and bring them to your chest. Interlock the fingers and hold the shin.
- While exhaling, press the thighs against the abdomen, lift the head up and touch the knees with the chin. Maintain the position with normal breath.
- Bring the head down. While inhaling, raise the legs up and while exhaling, bring the legs down.

BHUJANGASANA

This asana stretches the chest, improves respiratory functions and reduces fatigue and stress.

Method

- Lie down on the stomach. Place the palms beside the chest. The elbows should be close to the body and it must be facing upward.
- While inhaling, raise the head, chest and navel up, bend the head back and lookup.
- Maintain this position with normal breathing for some time.
- While exhaling, release the posture and relax.

(The writer is chief yoga officer, Jindal Naturecure Institute)

Beat that BIG C

Breakthroughs in the treatment of childhood leukemia have improved the cure rates and quality of life in children

DR INTEZAR MEHDI

CHILDHOOD leukemia or blood cancer, is a cancer of the white blood cells. It is the most common type of cancer found in children and teens. The abnormal white blood cells develop in the bone marrow, and rapidly travel through the bloodstream and push away healthy cells.

The incidence of childhood cancer is approximately 1 in 10,000. Leukemia is the most common type of blood cancer that affects children and teens around 0-19 years of age with peak incidence between age groups 2-5 years. As per Globocan reports 2020, over 20,000 new cases of childhood blood cancer are diagnosed every year in India, out of which nearly 15,000 cases are detected to be leukemia.

TYPES

Childhood leukemia includes - Acute Lymphoblastic Leukemia (ALL) - which comprises about 75% of all childhood leukemias; Acute Myelogenous (Myeloid) Leukemia (AML), Chronic Myelogenous (Myeloid) Leukemia (CML), Juvenile Myelomonocytic Leukemia (JMML) and mixed lineage leukemia.

RISK FACTORS

Although the cause is not known, however, in few cases, the following factors may play a role.

- **GENETICS**: The risk factors that are part of the DNA repair usually lead to leukemia, which are often inherited from parents. Children born with Down Syndrome, Klinefelter Syndrome and Li-Fraumeni -Syndrome are some of the genetic syndromes.

- **IMMUNE SYSTEM SUPPRESSION:** Children who are treated with intensive therapies to suppress their immune systems are more prone to risk of certain cancers like lymphoma and acute lymphoblastic leukemia.
- **ENVIRONMENT:** Exposure to certain radiations or nuclear power, chemical contamination of ground water and pollutants in the environment can pose the risk of getting the disease.

DIAGNOSIS

- High index of suspicion is the key to early diagnosis. Regular follow up with your paediatrician is very important.
- Blood tests (CBC- complete blood count) are done to quantify the number of blood cells and their appearance.
- Diagnosis of leukemia is usually confirmed by a bone marrow aspiration and/or biopsy usually done from the pelvic bone.
- Pathologist also examine the blood and bone marrow samples to track the number of bloods forming cells, their type to classify the leukemia.

TREATMENT

Advances made in pediatric hematological and oncological disorders are one of the major game changers that have improved the cure rates and quality of life in children. The main treatment for childhood leukemia is chemotherapy. Chemotherapy is nothing but medicines used for treating cancers and they are usually given orally or through the intravenous route. Children diagnosed with high-risk leukemia, may need Allogeneic stem cell transplant (BMT) from a healthy donor. Radiation therapy is also a treatment module that is used to treat childhood cancer.

CAR T-cell therapy is another type of treatment used for relapsed and refractory leukemia. It is a form of immunotherapy. The cells are extracted out of the blood before they are changed by inserting new genes, which functions better and destroys cancer cells.

PREVENTION

In general, since exact causative factors are not known in childhood leukemia, preventive strategies are difficult to implement. However, certain factors like exposure to radiations, healthy lifestyle and avoiding environmental hazards will help in reducing the risk of childhood leukemia.

(The writer is consultant pediatric hemato-oncologist, HCG Cancer Hospital Bengaluru)

SUGARY AFFAIR

With the advancement of technology, diabetic care has become more accessible and affordable

DR ABHIJIT BHOGRAJ

WITH the advancement in technology and health care, our approach to disease management has changed. This technical advancement is not just limited to services, but has positively affected the healthcare system, too. The new technologies have made life easier for people having chronic lifestyle disorders like diabetes. The year 2021 marks 100 years of insulin discovery which was the start of innovation in diabetes. Decade after decade, we have progressed with innovation in insulin to oral agents, glucose testing to technology like data platforms which have evolved and made diabetes care more accessible and affordable.

Tools to determine blood glucose levels

CONTINUOUS GLUCOSE MONITORING: A continuous glucose monitoring system, or CGM, is a chip sensor system that continuously monitors your glucose levels by placing a sensor under the skin. Unlike the traditional finger-stick blood glucose meter, which provides just a single glucose reading, CGM systems provide continuous and dynamic glucose information every 5 to 15 minutes, enabling us to visualise diabetes as patterns for the first time.

NON-INVASIVE GLUCOSE MONITORING: With advancements in technology, researchers have finally developed a non-invasive glucose monitoring device that can be worn as a watch or a skin patch. The non-invasive glucose monitoring equipment helps monitor blood glucose levels through sweat or through contact lenses that utilise optical sensors to beam glucose data to an app.

CLOSED LOOP INSULIN DELIVERY SYSTEM: Closed Loop Insulin Delivery System or "artificial pancreas" has emerged as the future treatment for people with type 1 diabetes. The closed-loop system will require minimum interaction with the user, but it can still help to continuously monitor the blood glucose level and regulate insulin levels mimicking the human pancreas.

SMART INSULIN PENS: The smart insulin pens are reusable injector pens with memory and smart algorithm compatibility to help people with diabetes better manage insulin delivery and timing. It also helps to calculate insulin doses based on what they eat and their physical activities.

'7SUGAR' DIGITAL HEALTH PLATFORM: With the vast amount of information related to the management of diabetes from different sources such as a connected glucometer, CGM sensors, smart watches, we can now track and treat larger population efficiently in real time before any complications arise.

(The writer is consultant endocrinologist, Columbia Asia Hospital, Sadashiva Nagar)

NUGGETS

Doctors, health experts call for strong warning labels on unhealthy food products

Top doctors and public health experts, gathered to discuss the urgent need for the adoption of front-of-pack warning labels on all unhealthy food products if India is to safeguard people's lives from the looming crisis of non communicable diseases. Citing recent research that overconsumption of ultra processed foods (UPF) and beverages lead to overweight and obesity -- key risk factors for cancer, cardiovascular disease, non alcoholic fatty liver and various other deadly diseases; BPNI, Nutrition Advocacy in Public Interest (NAPi) and several public health organisations called upon the Centre to urgently consider application of mandatory warning labels on ultra-processed foods and food products high in sugar/salt or saturated fat. The webinar was chaired by Suneela Garg, President, Indian Association of Preventive and Social Medicine (IAPSM). "Right-to-health is a fundamental right of every human being . Therefore, in Indian context, states are required to adopt front-of-package warning labelling on foods and beverages to tackle the rising burden of obesity,"she said. — IANS

SOULFUL

Anger and its root cause

ANGER has that peculiar quality of isolation; like sorrow, it cuts one off, and for the time being, at least, all relationship comes to an end. Anger has the temporary strength and vitality of the isolated. The anger of disappointment, of jealousy, of the urge to wound, gives a violent release whose pleasure is self-justification. We condemn others, and that very condemnation is a justification of ourselves. We use every means to bolster ourselves up; and anger, like hate, is one of the easiest ways. Simple anger, a sudden flare-up which is quickly forgotten, is one thing; but the anger that is deliberately built up, that seeks to hurt and destroy, is quite another matter. Simple anger may have some physiological cause which can be seen and remedied; but the anger that is the outcome of a psychological cause is much more subtle and difficult to deal with. Most of us do not mind being angry, we find an excuse for it. Why should we not be angry when there is ill-treatment of another or of ourselves? So we become righteously angry. We never just say we are angry; we go into elaborate explanations of its cause. We never just say that we are jealous or bitter, but justify or explain it. We ask how there can be love without jealousy, or say that someone else's actions have made us bitter, and so on.

It is the explanation, the verbalisation, whether silent or spoken, that sustains anger, that gives it scope and depth. The explanation silent or spoken, acts as a shield against the discovery of ourselves as we are. We want to be praised or flattered, we expect something; and when these things do not take place, we are disappointed, we become bitter or jealous. Then, violently or softly, we blame someone else; we say the other is responsible for our bitterness. You are of great significance because I depend upon you for my happiness, for my position or prestige. Through you, I fulfil, so you are important to me; I must guard you, I must possess you. Through you, I escape from myself; and when I am thrown back upon myself, being fearful of my own state, I become angry. Anger takes many forms: disappointment, resentment, bitterness, jealousy, and so on.

The storing up of anger, which is resentment, requires the antidote of forgiveness; but the storing up of anger is far more significant than forgiveness. Forgiveness is unnecessary when there is no accumulation of anger. Forgiveness is essential if there is resentment; but to be free from flattery and from the sense of injury, without the hardness of indifference, makes for mercy, charity. Anger cannot be got rid of by the action of will, for will is part of violence. Will is the outcome of desire, the craving to lie; and desire in its very nature is aggressive, dominant. To suppress anger by the exertion of will is to transfer anger to a different level, giving it a different name; but it is still part of violence. To be free from violence, which is not the cultivation of non-violence, there must be the understanding of desire. There is no spiritual substitute for desire; it cannot be suppressed or sublimated. There must be a silent and choiceless awareness of desire; and this passive awareness is the direct experiencing of desire without an experiencer giving it a name.

— *Jiddu Krishnamurti*

SMARTADS

PLOT FOR SALE
RESIDENTIAL PLOT FOR IMMEDIATE SALE
READY FOR CONSTRUCTION
LOCATION
KAMMAGONDANHALLI (JALAHALLI WEST)
CONTACT : VASANT : 6363184942

TEACHERS LAYOUT
Premium Residentail / Commercial Plots
Near B'lore Intl Airport
Near Rural DC Office
NH-207,
@ 950/Sft
OPEN FOR GENERAL PUBLIC
78138 60860

BSNL HOUSING SOCIETY
Premium Residential / Commercial sites
near B'lore Intl Airport,
on 6 Lane 300ft Ring Road
950/Sq.Ft.,'A' Khata
Open for General Public
Call : 9071534000

SPOT ADMISSION FOR MANAGEMENT & Merit / Govt. QUOTA STARTED FOR 10th PASS or PUC FAIL / PASS
3 Years Diploma for 10th Pass
2 Years Diploma for PUC / 12th / ITI Pass
CS | IS | EC
EE | Civil | Mech
Auto | CP | FT
R.E.S. POLYTECHNIC
(Estd:1986) Recognised by Govt. of Karnataka & Approved by AICTE. (Inst. Code: 450)
5, Sunkadakatte, Magadi Main Road, Hegganahalli Cross, Bengaluru-91
Phone: 080-23484814
99166 46466, 99166 39466

THE NEW INDIAN EXPRESS GROUP
For Classified Advertisements Contact:
Mr.Ravikumar
9886550650
080-22866893

KICHCHA SUDEEP RINGS IN HIS BIRTHDAY WITH *THE DEADMAN'S ANTHEM*

Team *Vikrant Rona* is making it special by dropping the first glimpse from the action-adventure on the occasion

A SHARADHAA

KICHCHA Sudeep is turning a year older this Thursday, and the celebrations have already begun among his fans. The actor is planning to keep the festivities lowkey owing to the raging pandemic situation in the country.

However, the makers of *Vikrant Rona* have decided to drop the first glimpses of the film to mark the actor's landmark birthday. Titled as '*The Deadman's Anthem*, the video will be out at 11.05 am. The makers also revealed a fresh look of Sudeep from the film. It features a dapper gun-toting Sudeep wearing a suave jacket and a suede hat. Releasing the poster along with a birthday wish, producer Manjunath Gowda says, "*Vikrant Rona* is testament to his energy, passion, and his will to make cinema that's big enough to withstand the test of time. Director Anup Bhandari, who is glad to release the Deadman's Anthem on the actor's birthday, says, "*Vikrant Rona* is a mysterious character and the first glimpse captures that. While making the film, I was aware of its humongous scale, but Sudeep's work in the titular role has elevated the vision," he says.

Vikrant Rona is a 3-D multilingual action-adventure, which will release in 14 languages and in almost 55 countries. The film is made under the Shalini Artss banner, and is co-produced by Alankar Pandian. With music by Ajaneesh Lokanath and cinematography by William David, the art direction of Vikrant Rona is taken care of by Shivakumar. *Vikrant Rona,* which is now in the post-production stages, also stars Nirup Bhandari, Neetha Ashok, and Jacqueline Fernandez in prominent roles.

Sudeep

Neeraj Chopra

Olympic medalist Neeraj Chopra sends birthday wishes to Vikrant Rona hero

OLYMPIC gold medallist Neeraj Chopra joined the list of fans and celebrities who wished the actor ahead of his birthday. In a video message, Neeraj wished the 'Badshaah of Sandalwood' for his upcoming film, *Vikrant Rona*.

Sudeep, in reply, thanked the Olympic medalist and said, "This is the sweetest. Thank you my brotherman @Neerajchopra for your gesture My best wishes to you always. Aim further,(sic)."

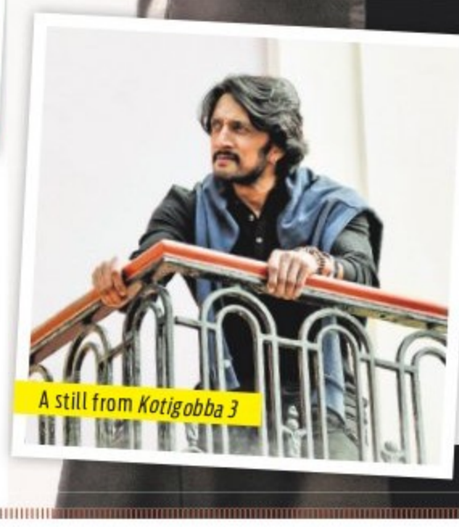
A still from *Kotigobba 3*

Kotigobba 3 will be out for Dasara

WE had reported that *Kotigobba 3* would be released on October 14, and an official announcement will be made by the production house on Sudeep's birthday. However, the makers are targeting to hit theatres during Dasara, and want to officially announce the release date as and when the government permits 100 per cent occupancy in theatres. Penned by Sudeep, *Kotigobba 3*, billed to be a thriller, is directed by Shiva Karthik, and is produced by Surappa Babu.

A still from *Pedro*

PEDRO

THE FIRST KANNADA FILM TO PREMIERE AT BUSAN INTERNATIONAL FILM FESTIVAL

CE FEATURES

Debutant director Natesh Hegde's *Pedro*, made under Rishab Shetty films, will have a world premiere at the Busan International Film Festival in October. The 108-minute film will be screened in the new 'current section'. "*Pedro* is the baby of a first-time director, Natesh Hegde, and the film going to the Busan Film festival is such a big achievement. This being the first Kannada film to be screened at one of the biggest film festivals in Asia is a proud moment for our team," says Rishab.

"The shoot of *Pedro* commenced in 2019, and the entire film was shot in Sirsi," says Natesh, adding, "Later the film was part of WIP LAB and won the award of post-production assistance. We also participated in the Film bazaar — Goes to Cannes 2020, — Cannes market. The film was shortlisted for the Directors Fortnight Cannes 2020 but due to the pandemic, the festival got cancelled. It will now have its world premiere in Busan 2021, and it is quite an exciting development."

Pedro, shot by Vikas Urs, stars Gopal Hegde, Ramakrishna Bhat Dundi, Raj B Shetty, Medini Kelmane, and Nagaraj Hegde.

Rishab Shetty

The film, directed by Natesh Hegde, is made under the banner, Rishab Shetty Films

Sonakshi wraps up a schedule of *Kakuda*

CE FEATURES

SONAKSHI Sinha has announced earlier today that she has wrapped up a schedule for the upcoming horror-comedy *Kakuda in Bhuj*, Gujarat. The *Dabangg*-actor took to Instagram to share the development. The Netflix original film is being produced by Ronnie Screwvala and also features Riteish Deshmukh and Saqib Saleem in the main roles.

People are shy to keep condoms, not guns: Aparshakti Khurana

Aparshakti Khurana

The actor chats about his new film *Helmet*, India's first 'condom comedy'

SHILAJIT MITRA

The pull of *Helmet* is Aparshakti Khurana finally crossing over from supporting roles to lead. On YouTube, a majority of comments under the trailer are celebrating exactly that, though praise has also trickled down to co-stars Abhishek Banerjee and Ashish Verma. Add Sharib Hashmi (who plays a gangster named Bunty Bhaiya) to the list, and you have a lineup of some of the finest actors working today.

Aparshakti, above all, is happy that the old divisions of 'lead' and 'support' are wearing away. "All of us have had a journey in making things work for ourselves," says the actor from Dangal, Stree and Pati Patni Aur Woh. "I think audiences are recognizing that. Both Abhishek and Ashish have been in some wonderful films and shows. We also have Jameel Khan (Gangs of Wasseypur, Gullak) and Ranjan Raj (Bala) in the film. People know these faces and also know that they have worked hard to get here."

In Helmet, a failed heist saddles Aparshakti and crew with a truckload of condoms. They live in a small town, so no one will buy them upfront. The ensuing comedy follows the group as they put on helmets and anonymously peddle their wares. "It's strange that there has never been a film on condoms," Aparshakti muses. "Especially in a country like ours, where the population is the biggest problem. We cannot solve issues of unemployment or lack of infrastructure unless we control the population."

He rejects diffidence as a markedly Indian trait. "I feel the problem is worldwide. But yes, we should work harder at creating awareness. People here are not only shy of buying condoms, they are also awkward about where to keep them. It's ironic that people have guns in their homes but are afraid of keeping a condom."

Of course, it's his elder brother, Ayushmann, who pioneered the taboo-busting small-town comedy. Did he discuss the project with the Vicky Donor himself? "Sure, we bounce ideas off each other. I told him what kind of script this was and he gave his thumbs up. He's always encouraged me with such quirky content. Having said that, the decision is always mine. We do discuss scripts but in the lightest way."

Helmet is releasing on ZEE5 on September 3.

A still from *Helmet*

BABA SEHGAL CROONS SONG TITLED *HANGOVER* FOR *SUGAR FACTORY*

Baba Sehgal with the team

The lyrical video, sung by the well-known rapper, features actors Krishna and Sonal Monteiro. It will be released on September 10

CE FEATURES

Director Deepak Aras has roped in Indian rapper Baba Sehgal to sing a peppy track titled *Hangover* in his upcoming film *Sugar Factory*. The music is scored by Kabir Rafi, and *James* director Chethan Kumar has written the lyrics.

The singer's first stint in Sandalwood was the song Maneli Appa from *Gajakesari*, and after a gap of seven years, he is back to Kannada cinema with *Sugar Factory*. "The film has seven songs, and Hangover will be a unique number. It is well picturised by cinematographer Santhosh Rai Pathaje," says the director, who recently recorded the song in Hyderabad with Baba Sehgal. Lead actors Krishna and Sonal Monteiro are featured in the song, choreographed by dance master Dhananjay. The lyrical video of Hangover will be released on September 10 on the occasion of the Ganesha festival. A teaser video is expected to be released ahead of it.

The comedy entertainer is produced by Girish R under the Balamani Productions banner and stars Adhvithi Shetty and Shilpa Shetty along with Mehabooba actor Shashi Kumar making a cameo appearance in the film. Director Deepak Aras, who has penned the story of *Sugar Factory*, has completed eighty percent of the shooting. "We have to shoot four songs, a fight, and a climax portion, and we will resume the shoot sometime in September," he says.

A still from *Sugar Factory*